

JAMES & MARSHA MEADE  
 PART LOT 7 A.C. DIABOLL'S ADD.  
 PART EXT. M.S. 2690  
 WILMINGTON  
 CLINTON COUNTY, OHIO  
 1" = 20'

I hereby certify this to be a correct plat of a survey made by me on March 5, 1969

Maynard Borton  
 Registered Surveyor No. 3966

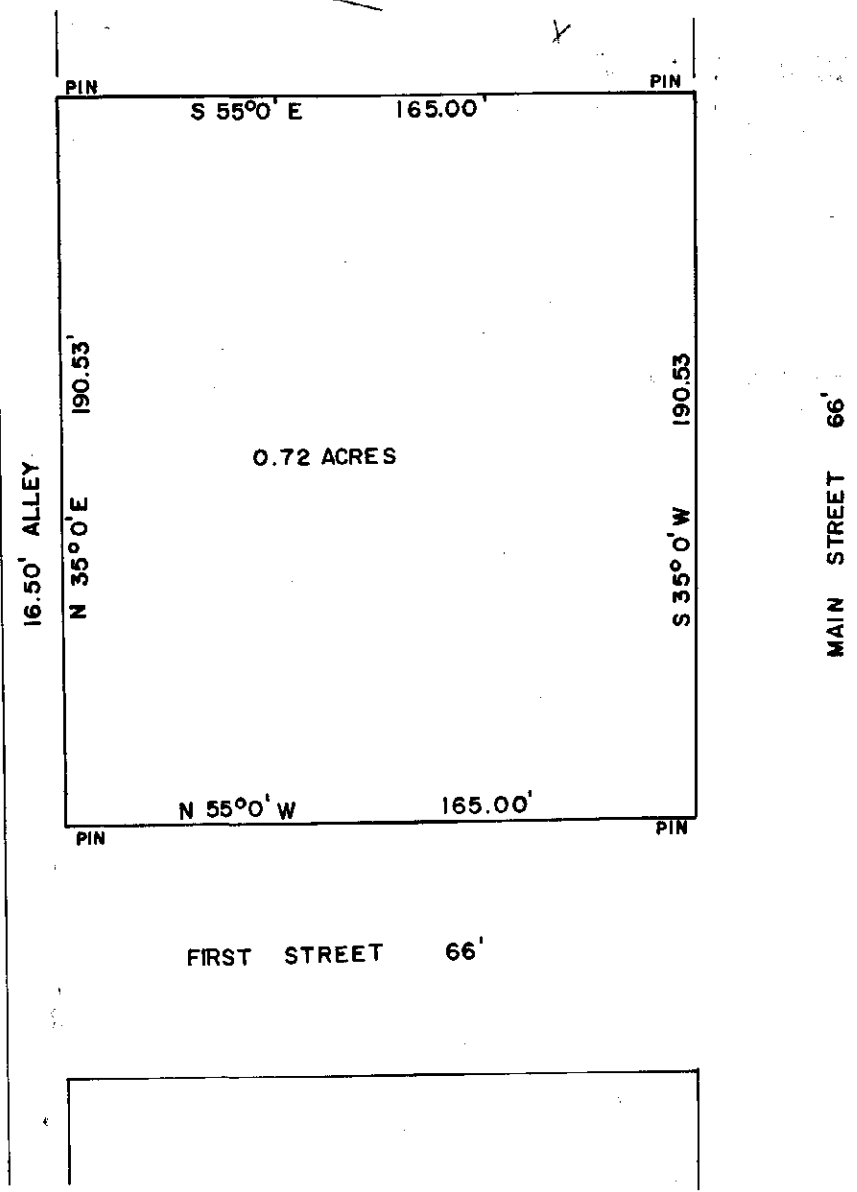

VAUGHN & AUDREY HUFFMAN  
 EXT. M.S. 1078  
 NEW VIENNA  
 CLINTON COUNTY, OHIO

1" = 50'

I hereby certify the above to be a correct plat of a survey made by me on February 27, 1969.

Maynard Borton  
 Registered Surveyor No. 3966