

**JIMMIE D. & GERALDINE CREDIT
MILITARY SURVEY NO. 2371
ADAMS TOWNSHIP
CLINTON COUNTY, OHIO
1" = 300'**

I do hereby certify this plat to be a true delineation of an actual survey and corners have been set as shown.

West Union, Ohio
September 27, 1966

Robert E. Satterfield
Surveyor No. 4238

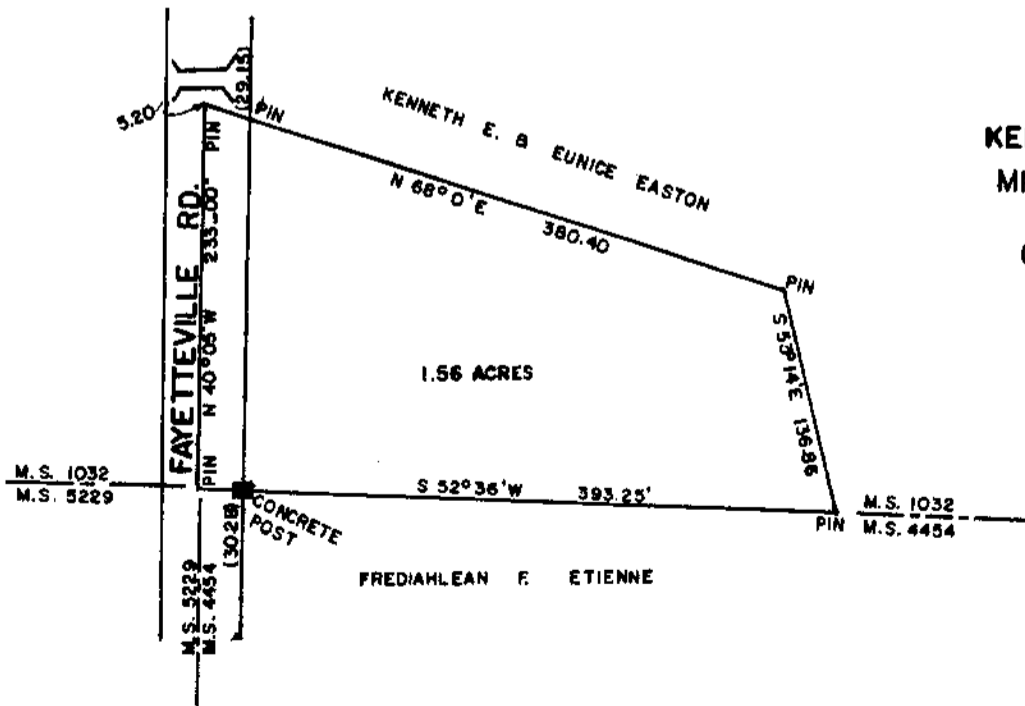

**KENNETH E. & EUNICE EASTON
MILITARY SURVEY NO. 1032
MARION TOWNSHIP
CLINTON COUNTY, OHIO
1" = 100'**

I hereby certify this to be a correct plat of a survey made by me on
November 22, 1966.

Maynard Borton
Registered Surveyor No. 3966.