

MARY M. VILLARS
 M.S. NO. 1121
 MARION TWP.
 CLINTON COUNTY, OHIO

1" = 150'

I hereby certify this to be a correct plat of a survey made by me on October 2, 1968.

Maynard Borton
 Registered Surveyor No. 3966

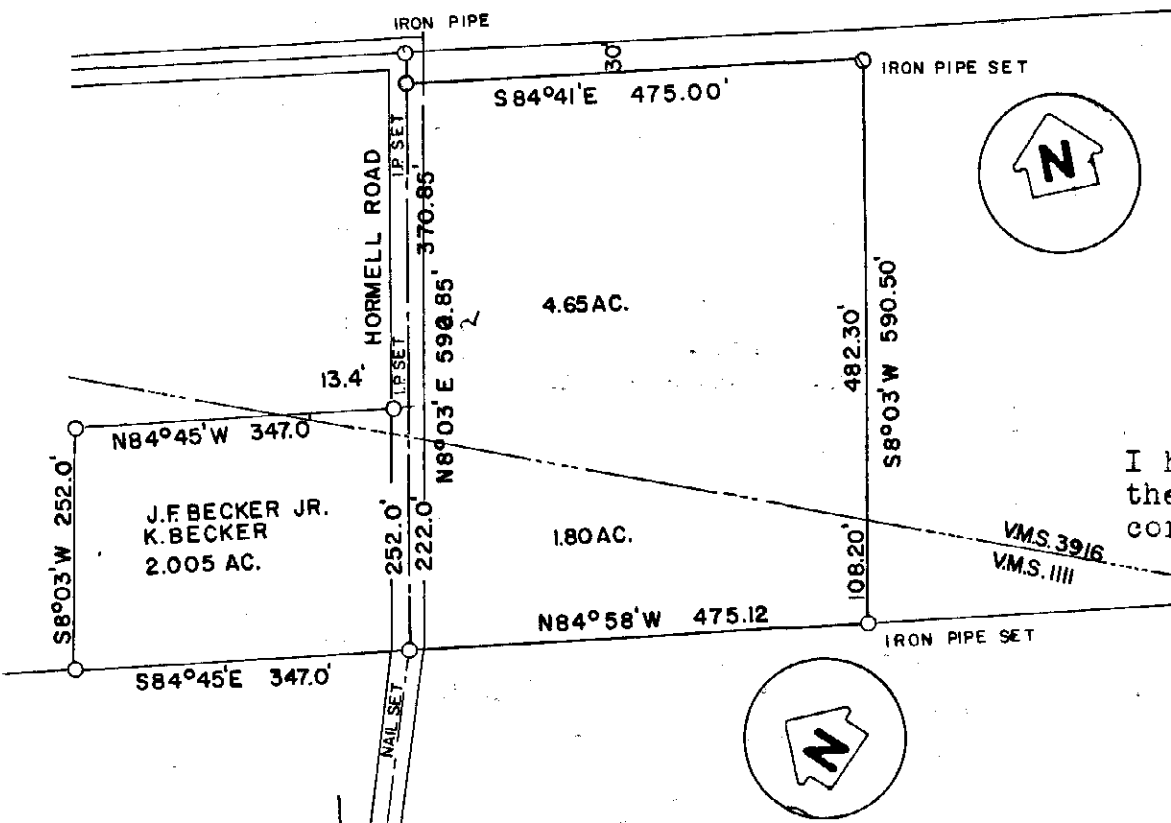

PLAT OF SURVEY
 6.445 ACRES
 V.M.S. 3916-1111
 CHESTER TWP.
 CLINTON COUNTY, OHIO

1" = 200'

I hereby certify that I have Surveyed the above property and set or found the corners as shown. October 25, 1968.

Gale L Helms
 Registered Surveyor No. 4706.

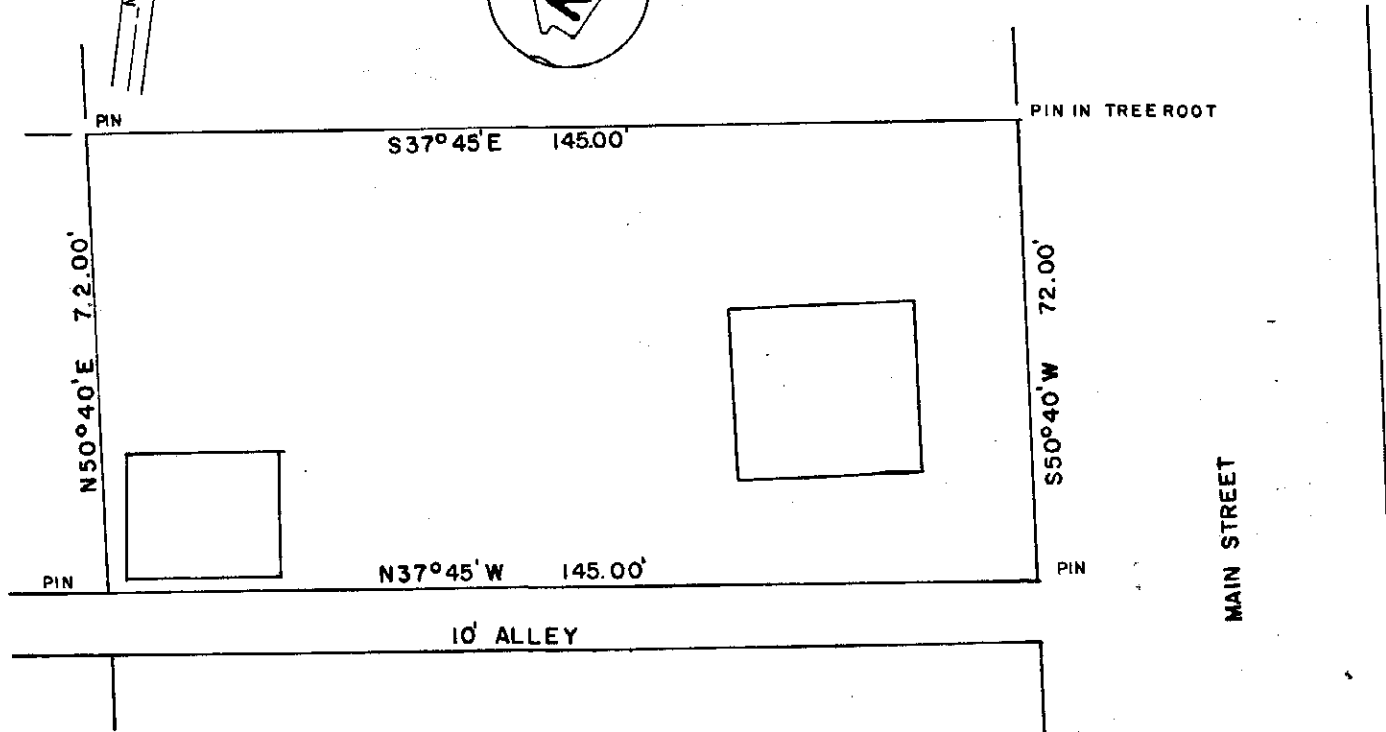

RICHARD G. & MARY UPTON
 LOTNO. 9
 STARBUCK'S SECOND ADD.
 VILLAGE OF PORT WILLIAM
 CLINTON COUNTY, OHIO

1" = 30'

I hereby certify the above to be a correct plat of a survey made by me on October 25, 1968.

Maynard Borton
 Registered Surveyor No. 3966