

W. J. & LILLIAN E. BAISCH
 MILITARY SURVEY NO. 1057
 EXTENSION
 CITY OF WILMINGTON
 CLINTON COUNTY, OHIO
 1" = 60'

I hereby certify the above to be a correct plat of a survey made by me on November 14, 1966.

Maynard Borton
 Registered Surveyor No. 3966

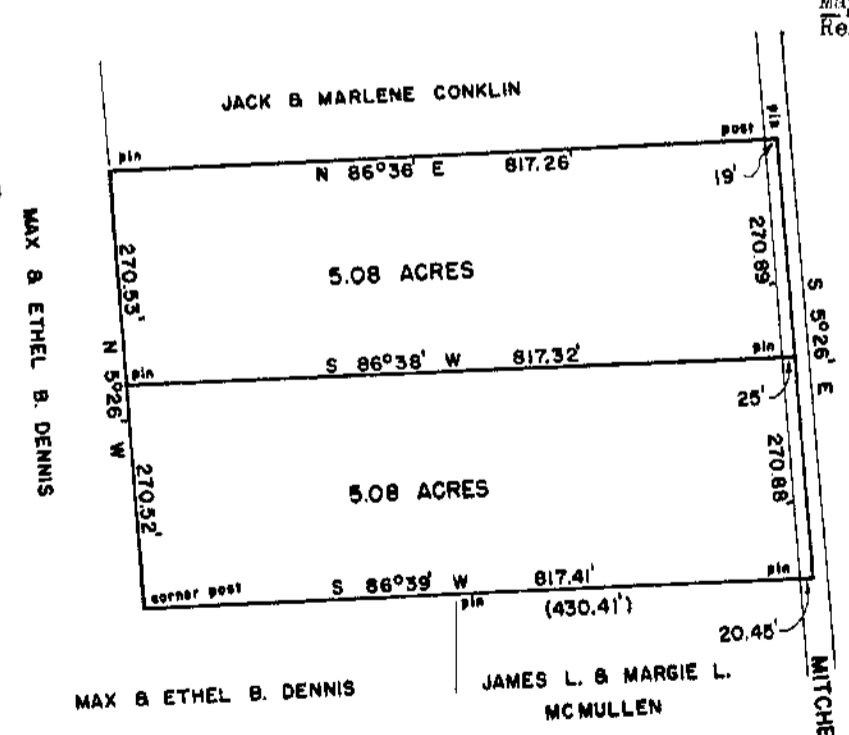

ROGER J. & MARILYN W. SPRAGUE
 MILITARY SURVEY NO. 1556
 UNION TOWNSHIP
 CLINTON COUNTY, OHIO
 1" = 200'

I hereby certify the above to be a correct plat of a survey made by me on November 21, 1966.

Maynard Borton
 Registered Surveyor No. 3966