

LUTHERA JEFFERIS
 ESTATE
 MILITARY SURVEY NO. 1057
 CITY OF WILMINGTON
 CLINTON COUNTY, OHIO
 1"=200' SEPT, '68

I do hereby certify this plat to be a true delineation of an actual survey made by me and corners have or will be set as shown.

ROBERT E. SAT FERRINE
 Surveyor No. 4238
 West Union, Ohio

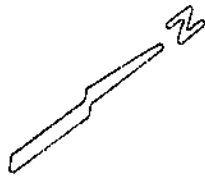

FOREST LAKE DRIVE

HILLCREST AVE.

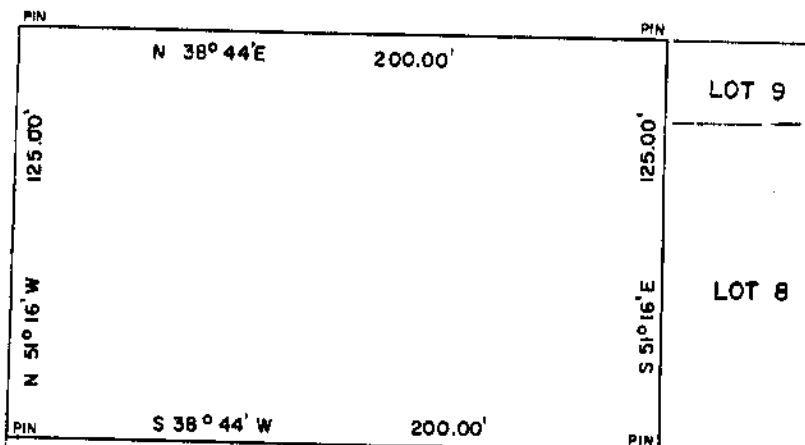

J.W. & LOIS C. COLE
 LOT NO. 22
 LAKEWOOD SUB-DIV.
 UNION TWP.
 CLINTON COUNTY, OHIO
 1"=50'

I hereby certify this to be a correct plat of a survey made by me on May 15, 1968.

Maynard Horton
 Registered Surveyor No. 3966

LOT 23

LOT 7