

CARL & RUTH E. KELLY  
 MILITARY SURVEY NO. 2705  
 VERNON TOWNSHIP  
 CLINTON COUNTY, OHIO  
 1" = 200'

I hereby certify this to be a correct plat of a survey made by me completed July 17, 1966.

WAYNE D. PORTER  
 Registered Surveyor No. 3966

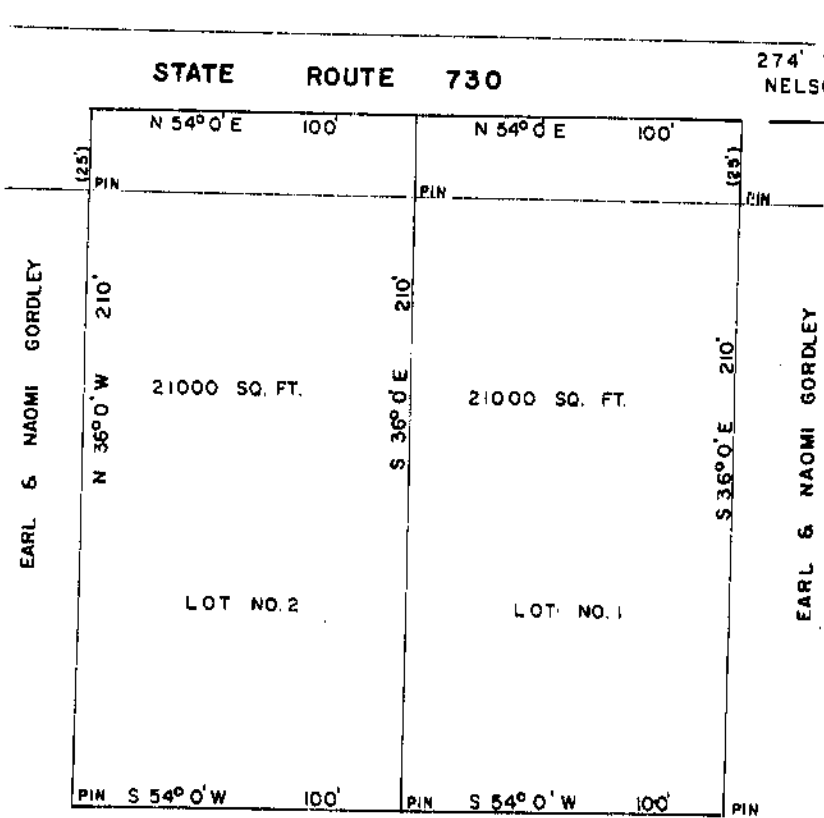

EARL & NAOMI GORDLEY  
 MILITARY SURVEY NO. 1338  
 UNION TOWNSHIP  
 CLINTON COUNTY, OHIO  
 1" = 50'

I hereby certify this to be a correct plat of a survey made by me on July 23, 1966.

WAYNE D. PORTER  
 Registered Surveyor No. 3966

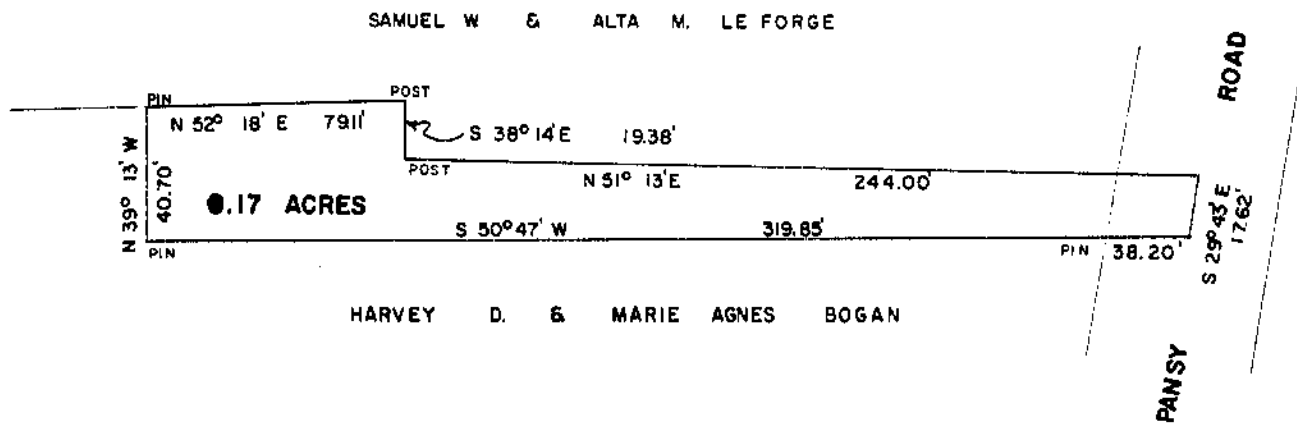

HARVEY D. & MARIE AGNES BOGAN  
 MILITARY SURVEY NO. 1632  
 VERNON TOWNSHIP  
 CLINTON COUNTY, OHIO  
 1" = 50'

I hereby certify this to be a correct plat of a survey made by me on July 22, 1968.

WAYNE D. PORTER  
 Registered Surveyor No. 3966