

FLOYD H. OGLESBEE
 MILITARY SURVEY NO. 1558
 UNION TOWNSHIP
 CLINTON COUNTY, OHIO
 1" = 500'

I hereby certify the above to be a correct plat of a survey made by me completed November 7, 1966.

Maynard Borton
 Registered Surveyor No. 3966.

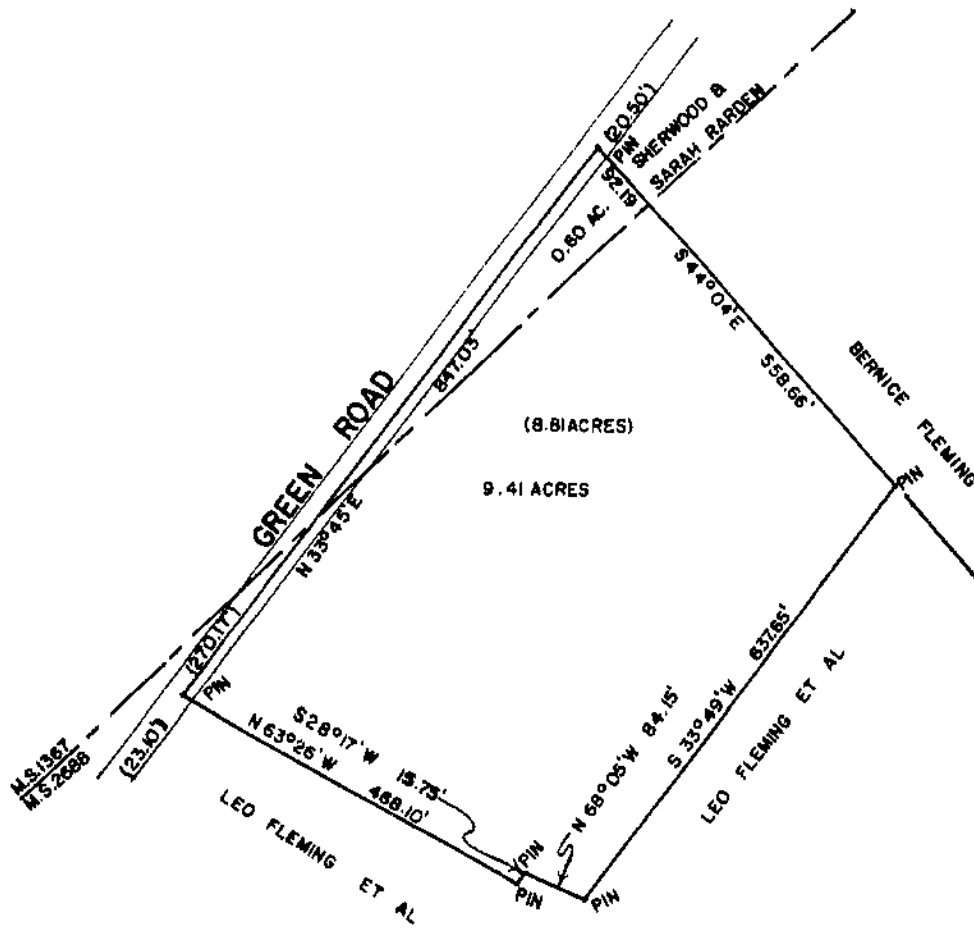

LEO FLEIMING ET AL
 MILITARY SURVEYS NO. 1367 & NO. 2688
 CLARK TOWNSHIP
 CLINTON COUNTY, OHIO
 1" = 200'

I hereby certify the above to be a correct plat of a survey made by me on November 16, 1966.

Maynard Borton
 Registered Surveyor No. 3966.