

MABEL & BURCH L. WILLIAMS
 LOT NO. 15
 PERFECT'S ADDITION
 CITY OF WILMINGTON
 CLINTON COUNTY, OHIO
 1" = 40'

I hereby certify the above to be a correct plat of a survey made by me on May 20, 1907.

MAYNARD PORTON
 Registered Surveyor No. 3906

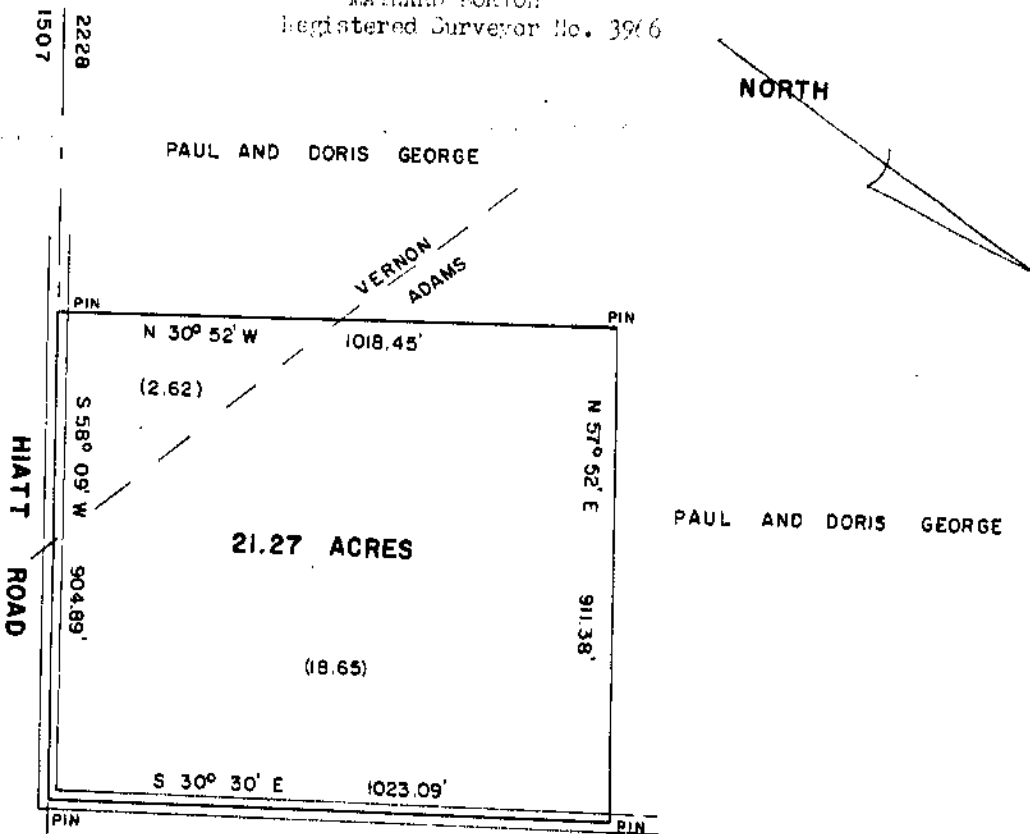

WILLIAM M. BAILEY
 MILITARY SURVEY NO. 2228
 VERNON and ADAMS TOWNSHIPS