

HERBERT & ELSIE D. BORTON
 MILITARY SURVEY NO. 2246
 CHESTER TOWNSHIP
 CLINTON COUNTY, OHIO
 1" = 200'

I hereby certify this to be a correct plat of a survey made by me on November 7, 1966.

Maynard Borton
 Registered Surveyor No. 3966

APPROVED FOR
 MATHEMATICAL ACCURACY
 Clinton County Engineer
 Per *M. Borton*
 APR 3 1990

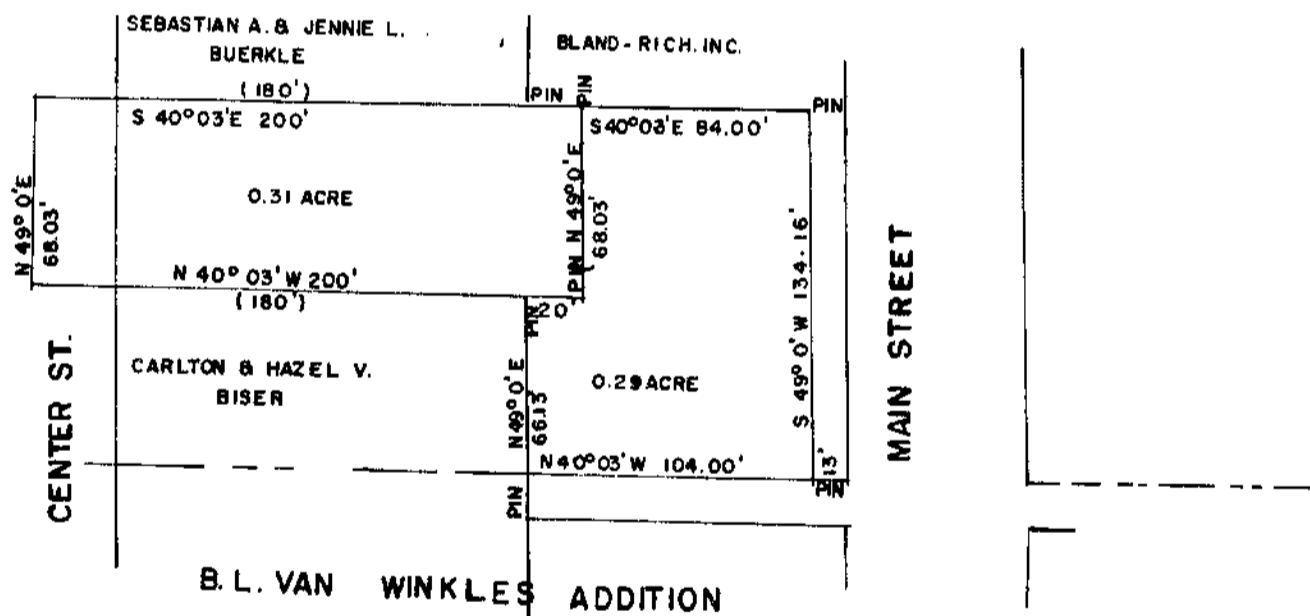

BESSIE HATFIELD ANDERSON
 MILITARY SURVEY NO. 1121
 EXTENSION, BLANCHESTER
 CLINTON COUNTY, OHIO
 1" = 60'

I hereby certify this to be a correct plat of a survey made by me on November 9, 1966.

Maynard Borton
 Registered Surveyor No. 3966.