

W. DONALD & SUE W. DALLAS

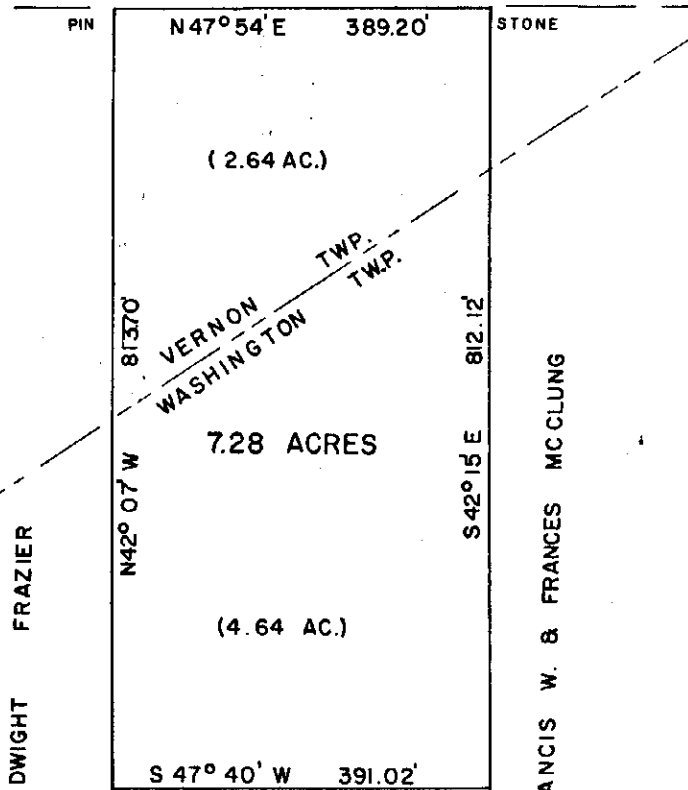

LEVI D. & ELIZABETH J. FISHER 7.28 AC.
 FRANCIS W. & FRANCES MC CLUNG 7.47 AC.

MILITARY SURVEY NO. 2029
 WASHINGTON & VERNON TOWNSHIPS
 CLINTON COUNTY, OHIO

1" = 200'

I hereby certify the above to be a correct plat
 of a survey made by me on March 3 & 9, 1968.

MAYNARD BORTON
 Registered surveyor No. 3966

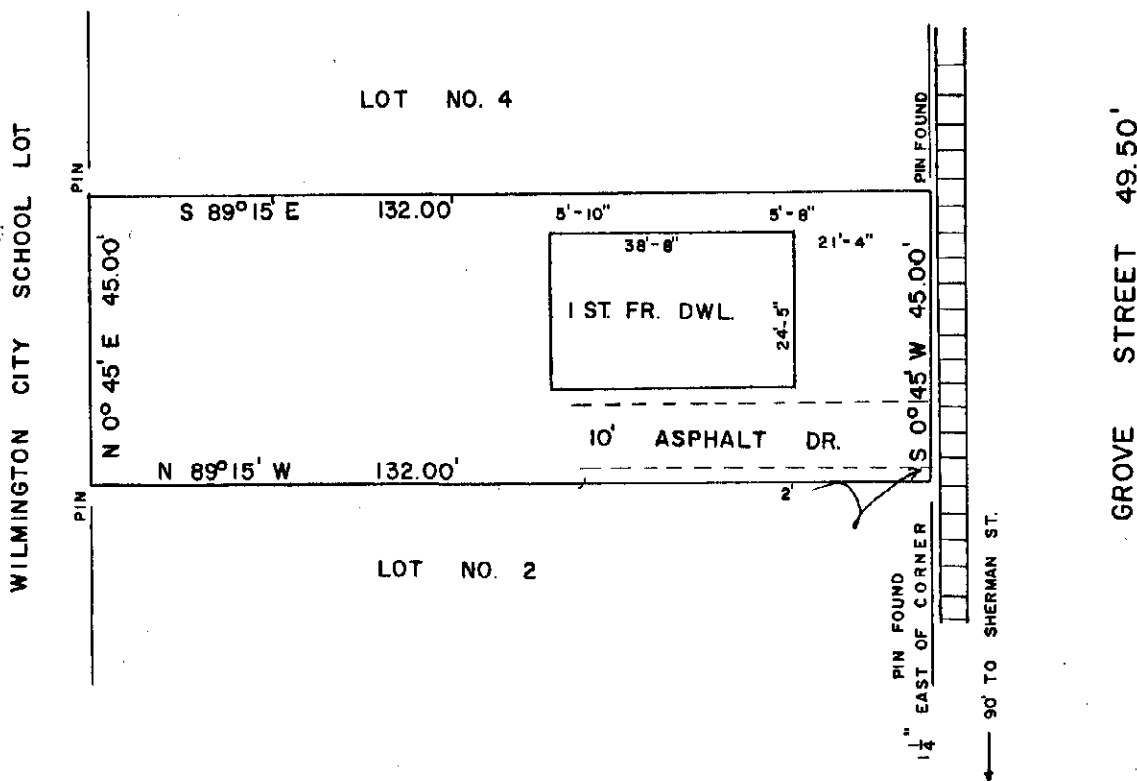
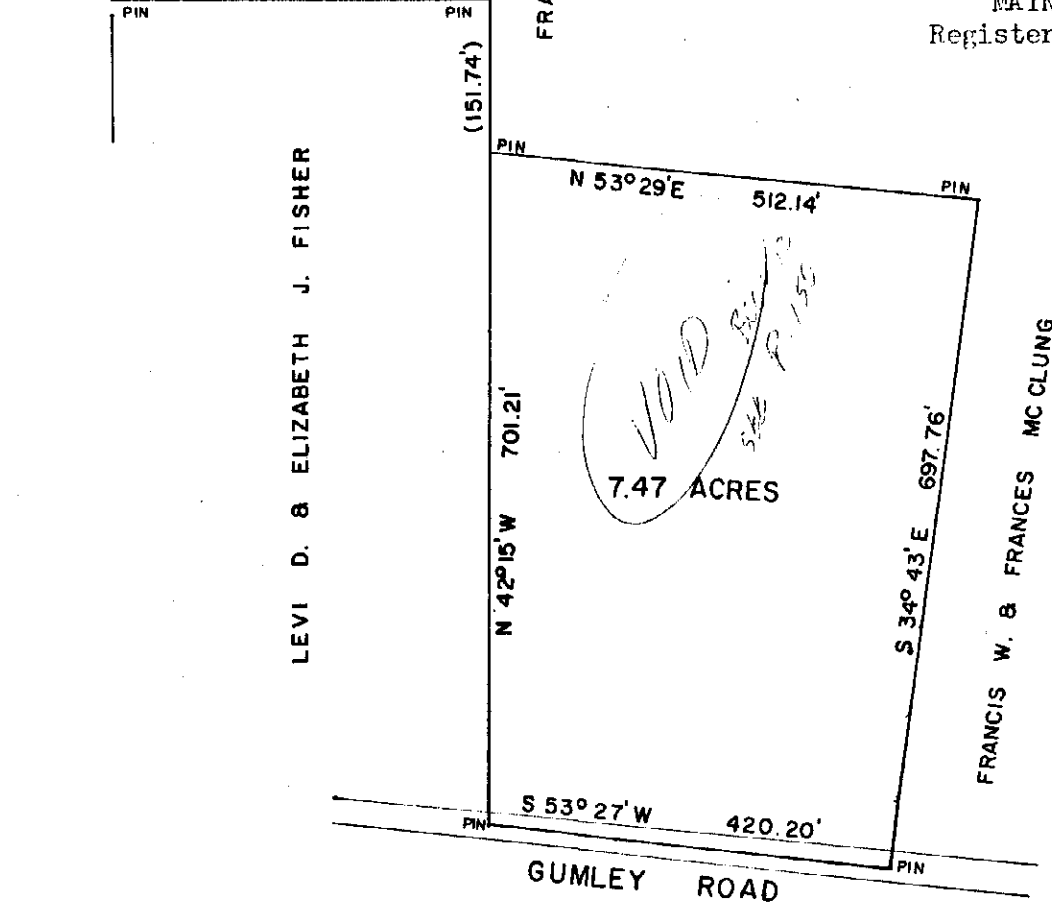

ZARA A. & MARY D. YEAGER
 EAST PART OF LOT NO. 3
 FRED CARROLL'S SUBDIVISION
 CITY OF WILMINGTON
 CLINTON COUNTY, OHIO
 1" = 30'

I hereby certify the above to be a correct plat of a survey
 made by me on April 10, 1968.

This survey made for and at the instance of First Investment