

ELON C. DALTON ET AL
 MILITARY SURVEY NO. 699
 WASHINGTON TOWNSHIP
 CLINTON COUNTY, OHIO
 1" = 100'

LOCATION PLAT
 1" = 660'

I hereby certify the above to be a correct plat of a survey made by me on April 13, 1967.

MAYNARD FORTUNE
 Registered Surveyor no. 3066

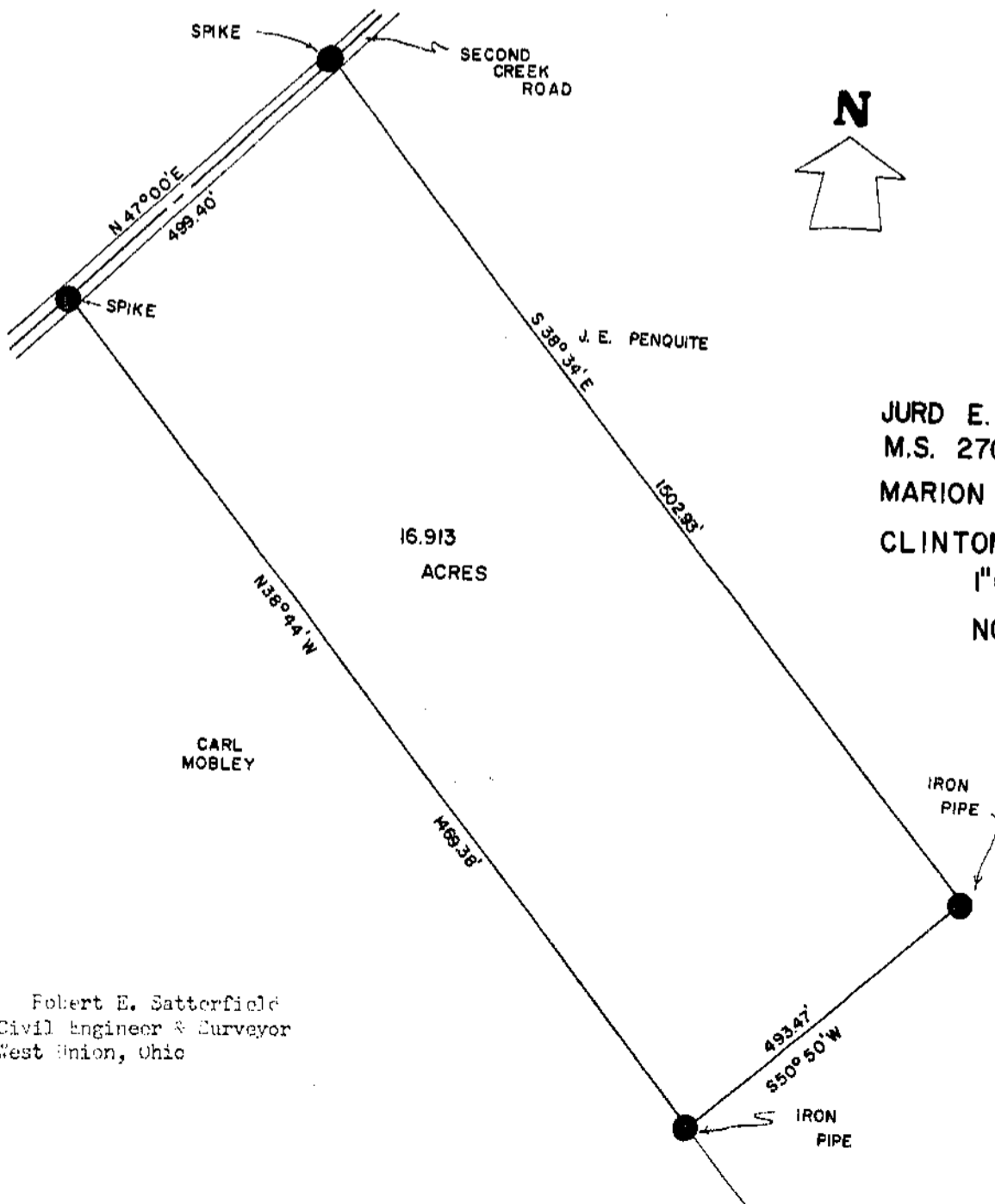

JURD E. SAYLORS
 M.S. 2705
 MARION TOWNSHIP
 CLINTON COUNTY, OHIO
 1" = 200'
 NOV. 1967

Robert E. Satterfield
 Civil Engineer & Surveyor
 West Union, Ohio