

HERBERT LACY
 LOT No. 5 - BLOCK E
 HIGHLAND ADDITION
 CITY OF WILMINGTON
 CLINTON COUNTY, OHIO
 1" = 40'

I hereby certify the above to be a correct plat of a survey made by me on August 28, 1959.

Maynard Boston
 Registered Surveyor No. 3966

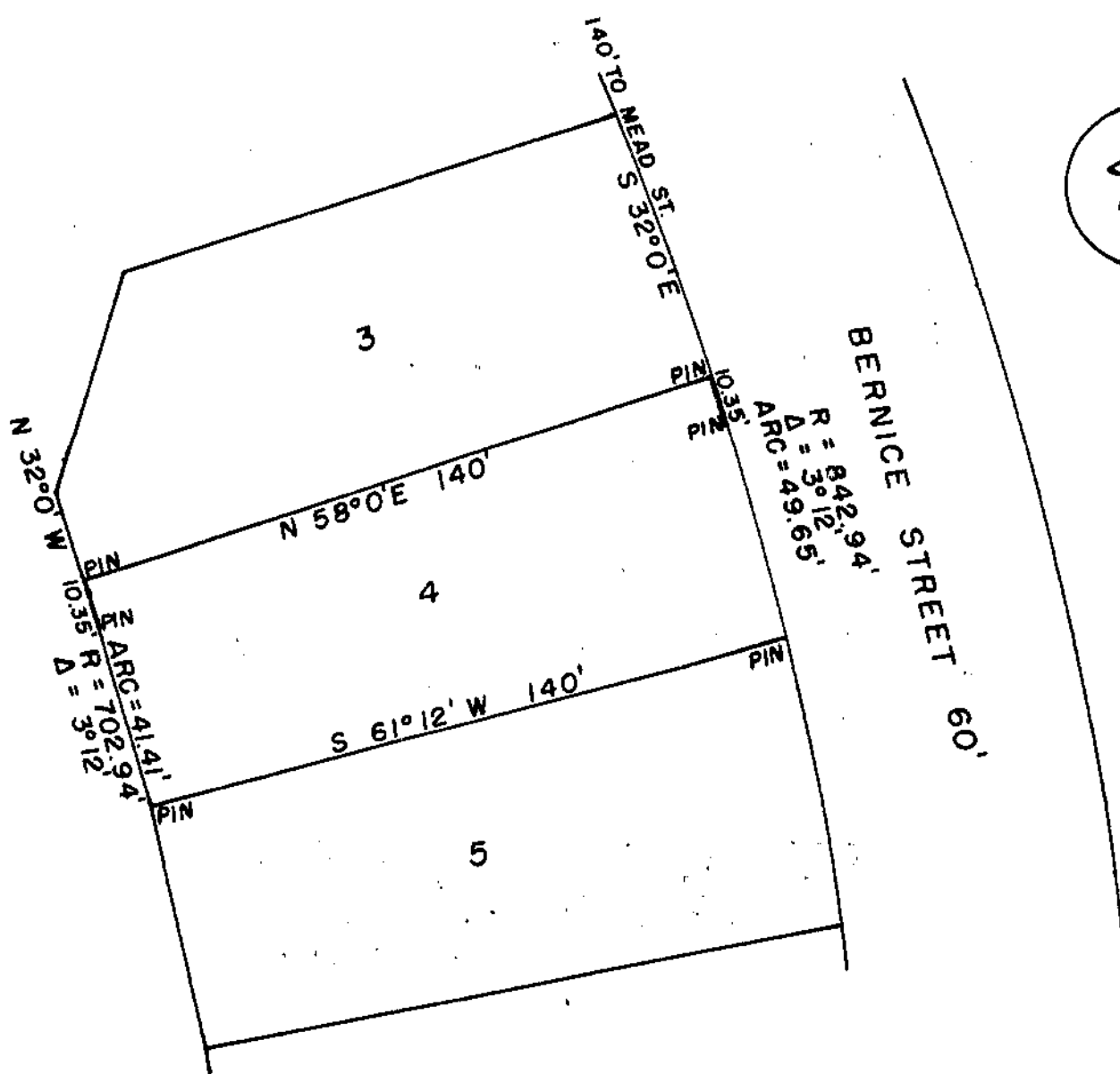

HERSCHEL LANCEN
 LOT No. 4 - BLOCK E
 HIGHLAND ADDITION
 CITY OF WILMINGTON
 CLINTON COUNTY, OHIO
 1" = 40'

I hereby certify the above to be a correct plat of a survey made by me on August 29, 1959.

Maynard Boston
 Registered Surveyor No. 3966