

FRANCES OSBORN
 MILITARY SURVEY #1057
 EXTENSION
 CITY OF WILMINGTON
 CLINTON COUNTY, OHIO
 1" = 50'

I hereby certify this to be a correct plat
 of a survey made by me on August 12, 1959.

Maynard Borton
 Registered Surveyor No. 3966

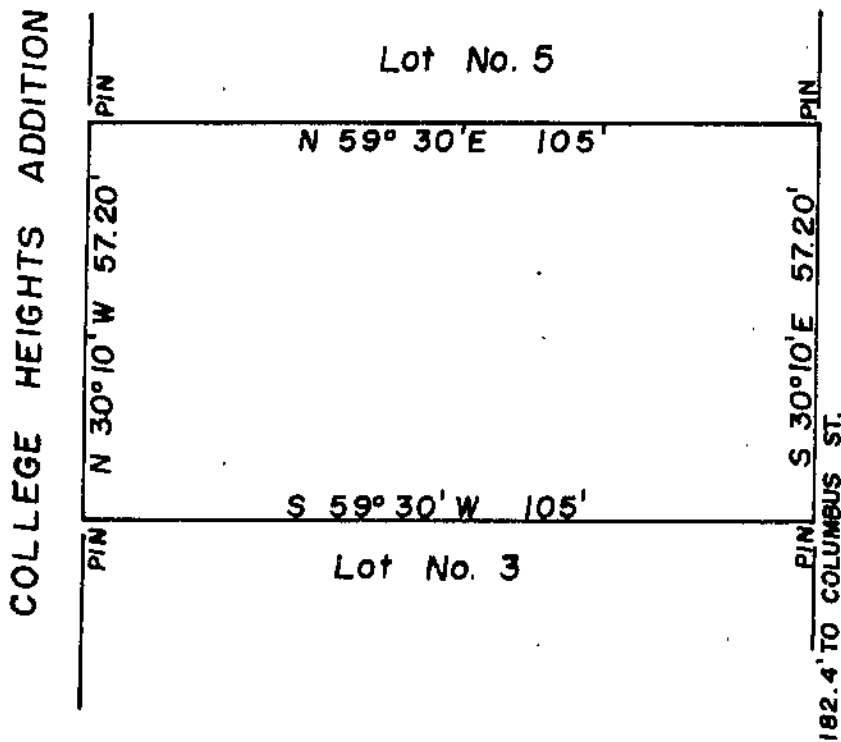
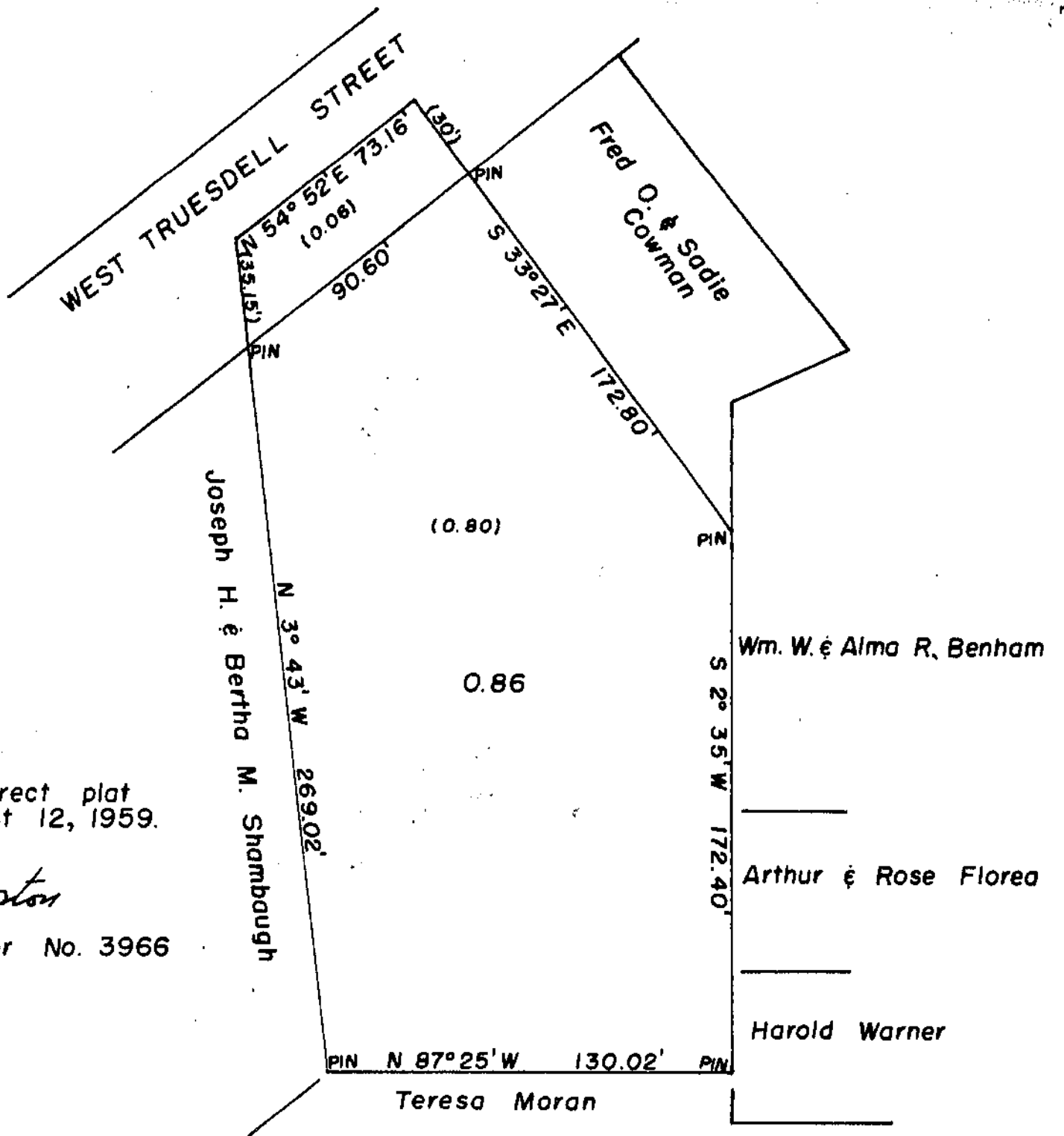

CLIFFORD CAMP
 LOT No. 4
 SPAHR'S ADDITION
 CITY OF WILMINGTON
 CLINTON COUNTY, OHIO
 1" = 30'

I hereby certify the above to be a correct plat of a survey made by me on August 18, 1959.

Maynard Borton
 Registered Surveyor No. 3966