

ALLEY 16.5'

ALLEY (BLACKTOP) 16.50' WIDE

ROSHON AVENUE 27' WIDE

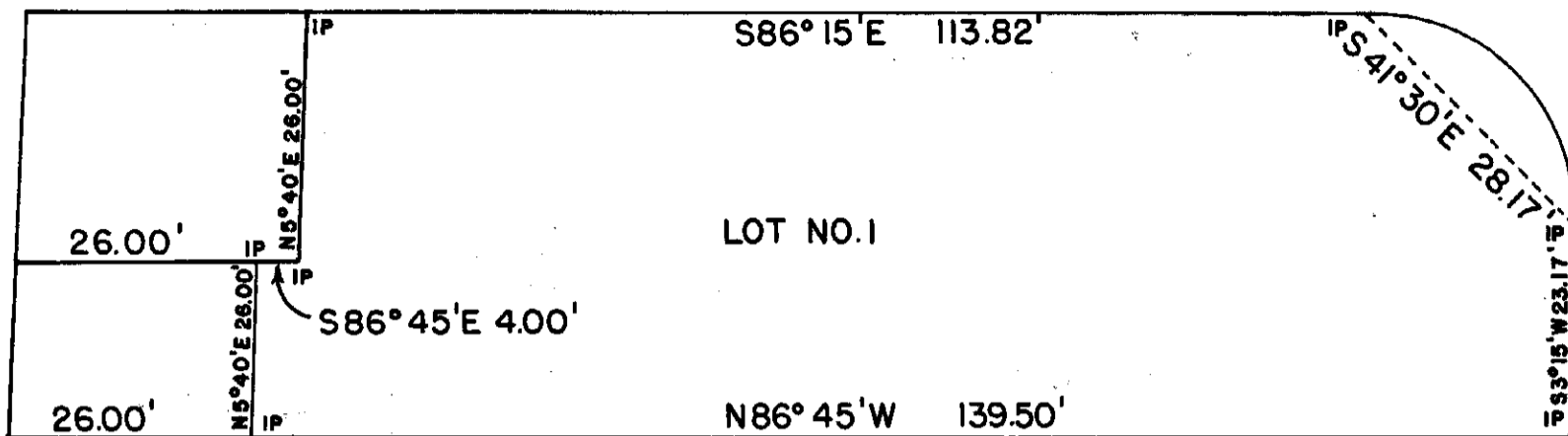

I DO HEREBY CERTIFY THIS PLAT TO BE A TRUE DELINEATION OF AN ACTUAL SURVEY MADE BY ME AND THERE ARE NO ENCROACHMENTS.

ROBERT E. SATTERFIELD
REG. SURVEYOR NO. 4328
WEST UNION, OHIO
LINCOLN 4-3825

THE GENERAL TELEPHONE CO.
SURVEY
OF
PART OF LOT NO. 1 ROSHON
SUBDIVISION VILLAGE OF
SABINA CLINTON COUNTY
OHIO

SCALE 1" = 20' MARCH, 1960



EARL T. & HYASON MC DERMOTT

EARL T. & HYASON MC DERMOTT

MC DERMOTT VILLAGE SUBDIVISION

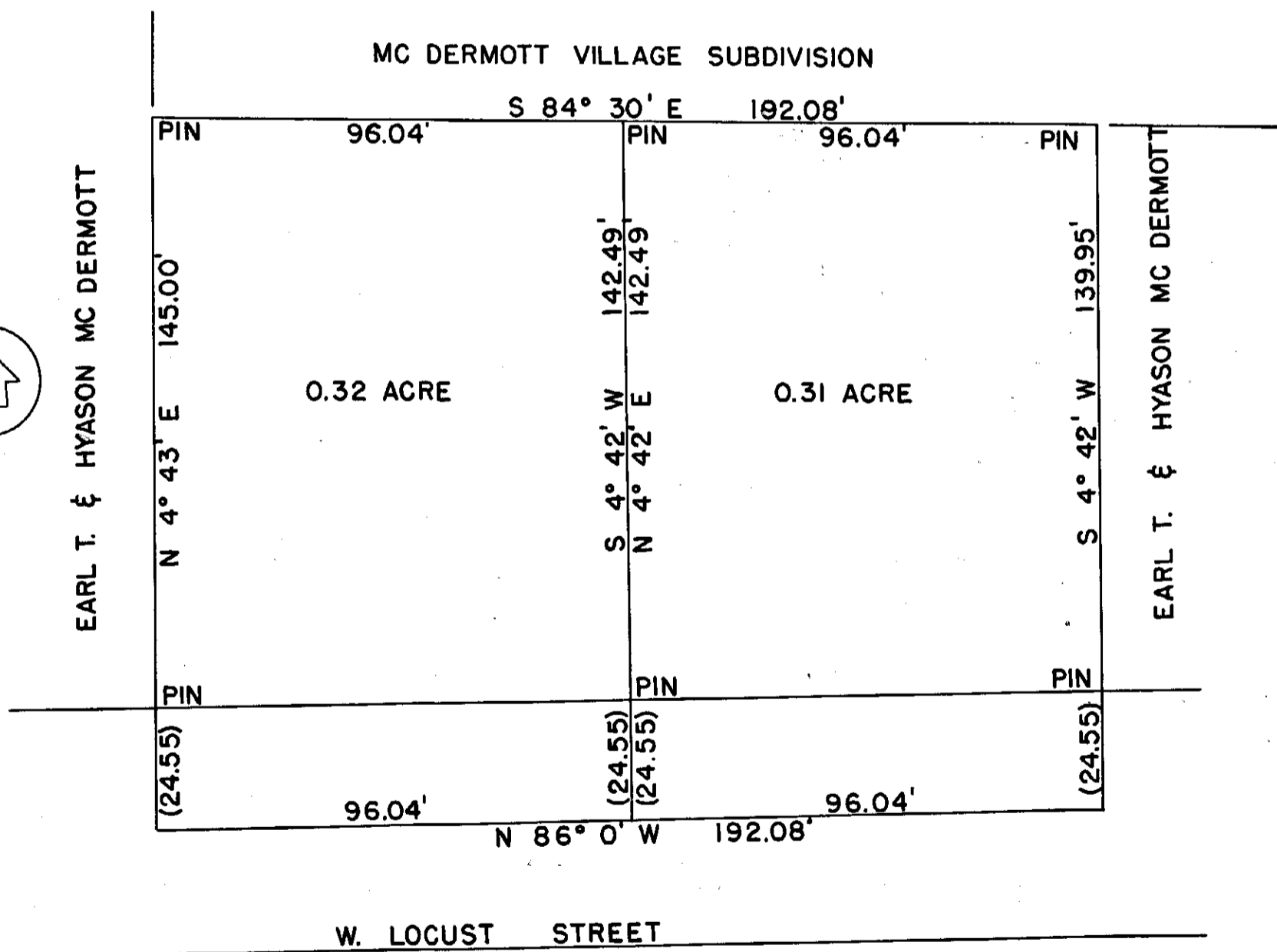

DALLAS J. & BEULAH M. CAREY
MILITARY SURVEY NO. 1057
CITY OF WILMINGTON
CLINTON COUNTY, OHIO
1" = 30'

I HEREBY CERTIFY THE ABOVE TO BE A CORRECT PLAT OF A SURVEY MADE BY ME ON SEPTEMBER 7, 1960.

Maynard Foster
REGISTERED SURVEYOR NO. 3966