

JOHN & GRACIE BAGFORD  
 MILITARY SURVEY NO. 2028  
 WASHINGTON & VERNON TWPS  
 CLINTON COUNTY, OHIO  
 1" = 200'

I hereby certify the above to be a correct plat of a survey made by me on August 29, 1966.  
 Maynard Borton  
 Registered Surveyor No. 3966

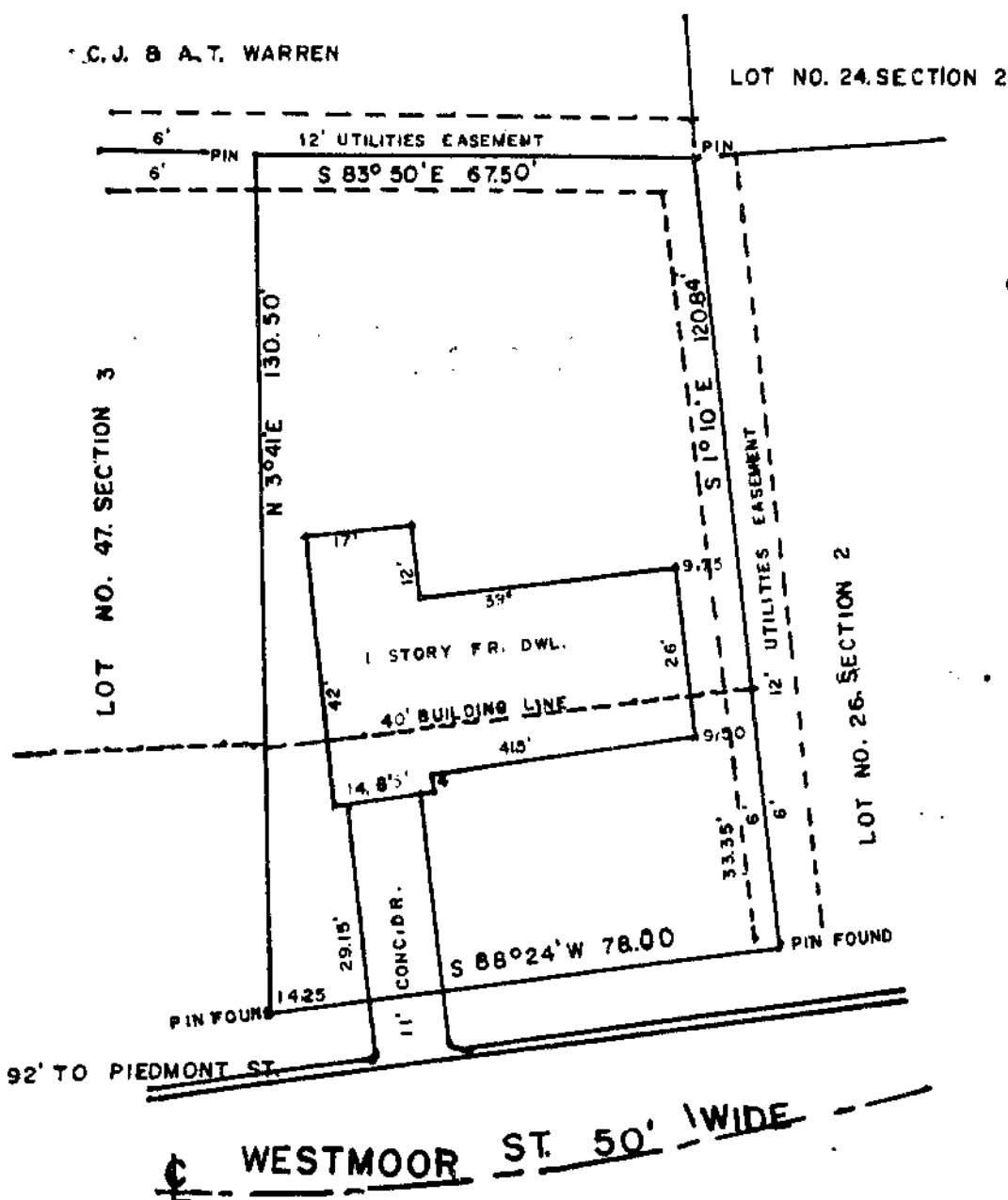

JOSEPH L. JR. & JOYCE E. SIEGLEY  
 LOT NO. 31. SECTION NO. 3  
 WARREN KNOLLS SUBDIVISION  
 CITY OF WILMINGTON  
 CLINTON COUNTY, OHIO  
 1" = 30'

I hereby certify the above to be a correct plat of a survey made by me on August 22, 1966.  
 Maynard Borton  
 Registered Surveyor No. 3966