

SAMUEL L. & EMMA ELLIS

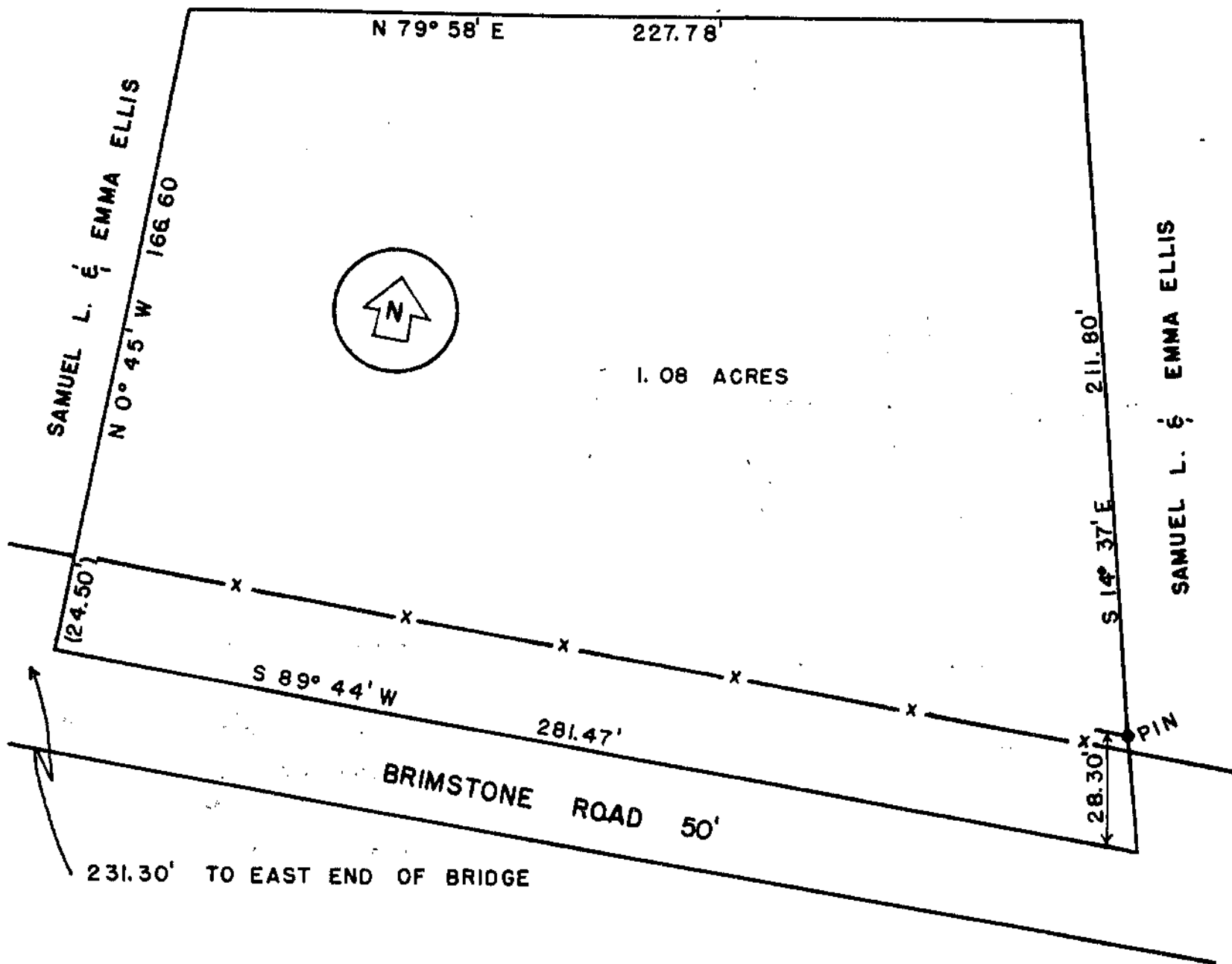

SAMUEL L. & EMMA ELLIS
 MILITARY SURVEY # 770
 CHESTER TOWNSHIP
 CLINTON COUNTY, OHIO
 1" = 40'

I hereby certify this to be a correct plat of a survey made by me on April 16, 1960.

MAYNARD BORTON
 REGISTERED SURVEYOR NO. 3966.

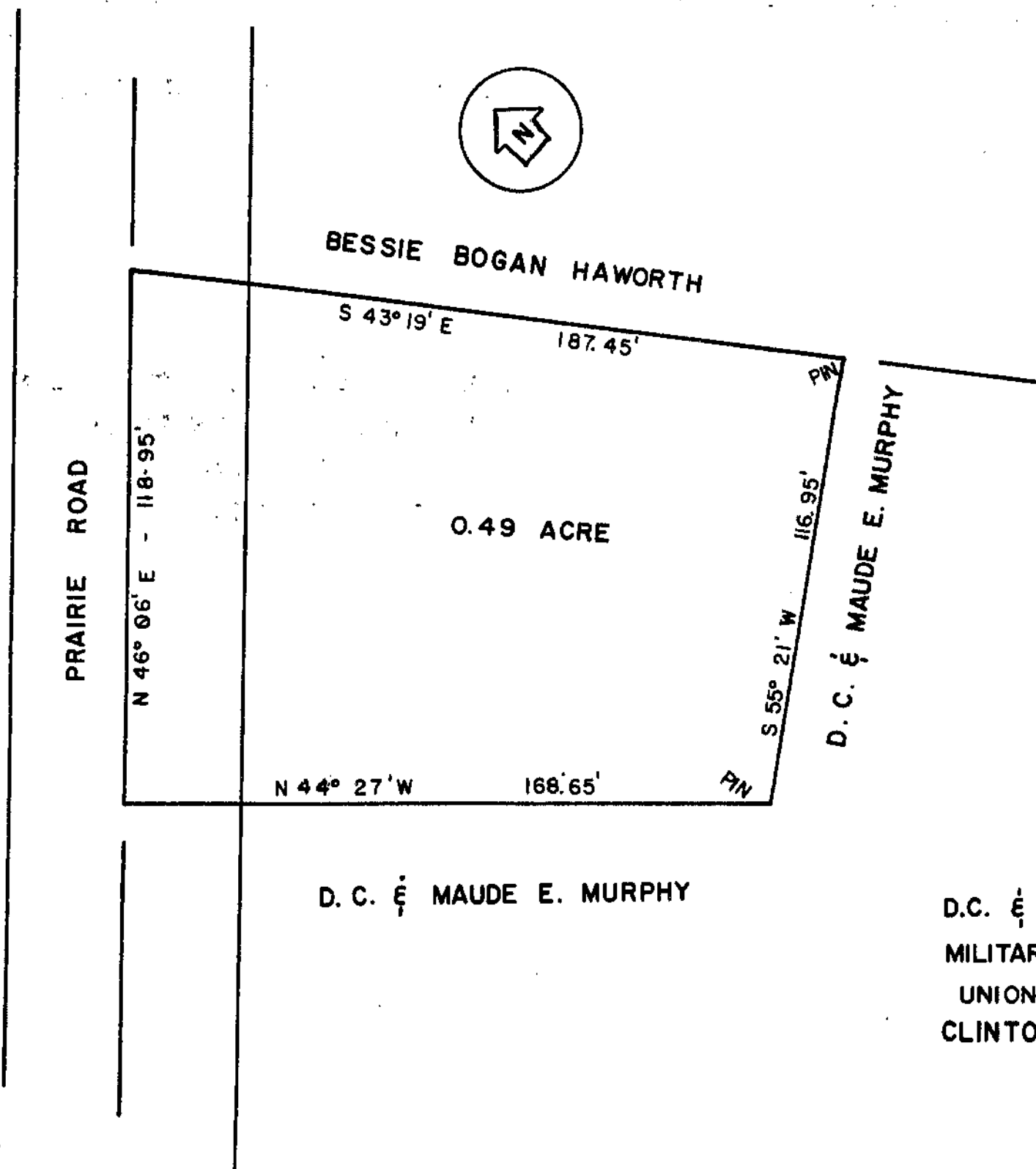

D. C. & MAUDE E. MURPHY

D.C. & MAUDE E. MURPHY
 MILITARY SURVEY # 986
 2433
 UNION TOWNSHIP
 CLINTON COUNTY, OHIO
 1" = 40'

I hereby ceretify this to be a correct plat of a survey made by me on April 20, 1960.

MAYNARD BORTON
 REGISTERED SURVEYOR NO. 3966.