

ROY RHUDE  
MILITARY SURVEY NO. 2705

MARION TOWNSHIP  
CLINTON COUNTY, OHIO  
1" = 100'

I hereby certify this to be a correct plat of a survey made by me on August 15, 1966.

Maynard Borton  
Registered Surveyor No. 3966

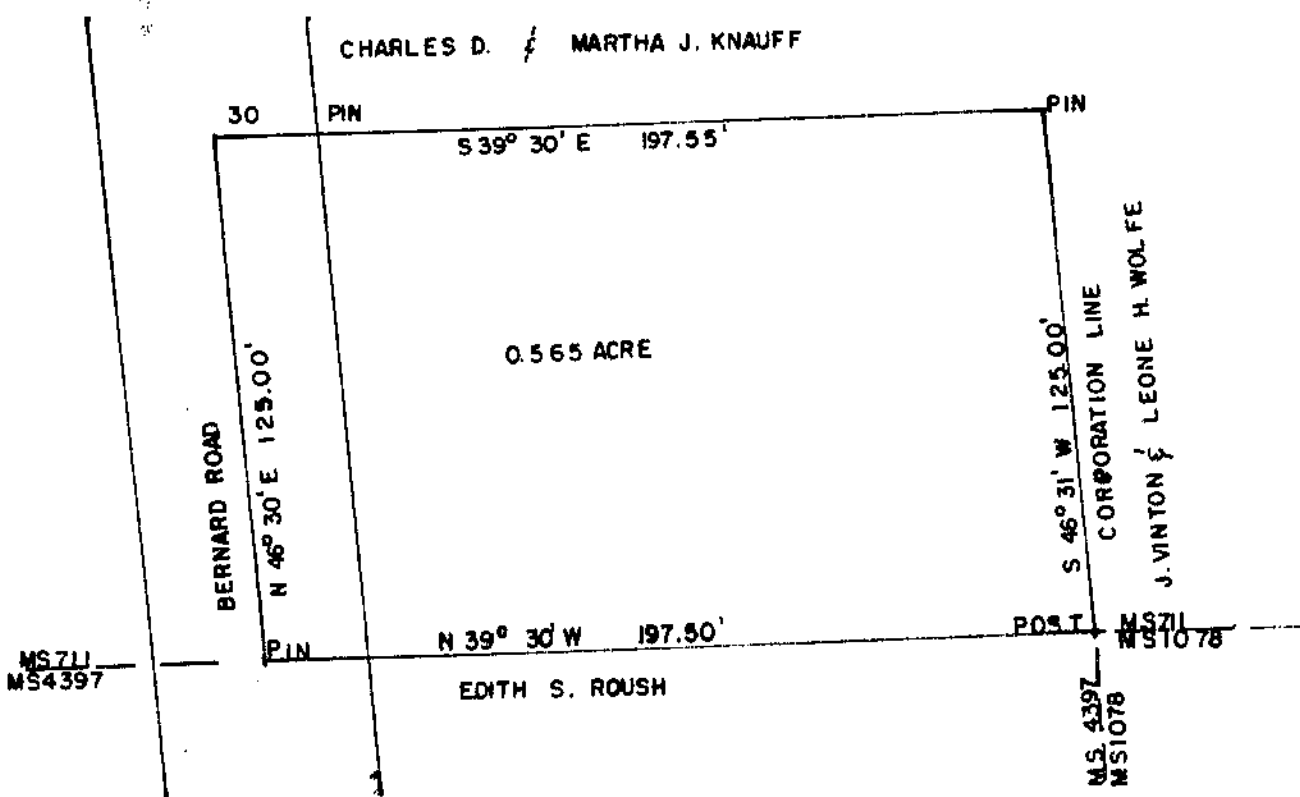

CHARLES D. & MARTHA J. KNAUFF  
MILITARY SURVEY NO. 711  
VILLAGE OF NEW VIENNA  
CLINTON COUNTY, OHIO  
1" = 50'

I hereby certify this to be a correct plat of a survey made by me on August 11, 1966.

Maynard Borton  
Registered Surveyor No. 3966