

CONRAD S. & RUBY S. GILLAUGH  
 LOT NO. 10  
 ROMBACH & DENVER ADDITION  
 CITY OF WILMINGTON  
 CLINTON COUNTY, OHIO  
 1" = 40'  
 M.S. 1057

I hereby certify the above to be a correct plat of a survey made by me on May 16, 1960.

MAYNARD BORTON  
 REGISTERED SURVEYOR NO. 3966.

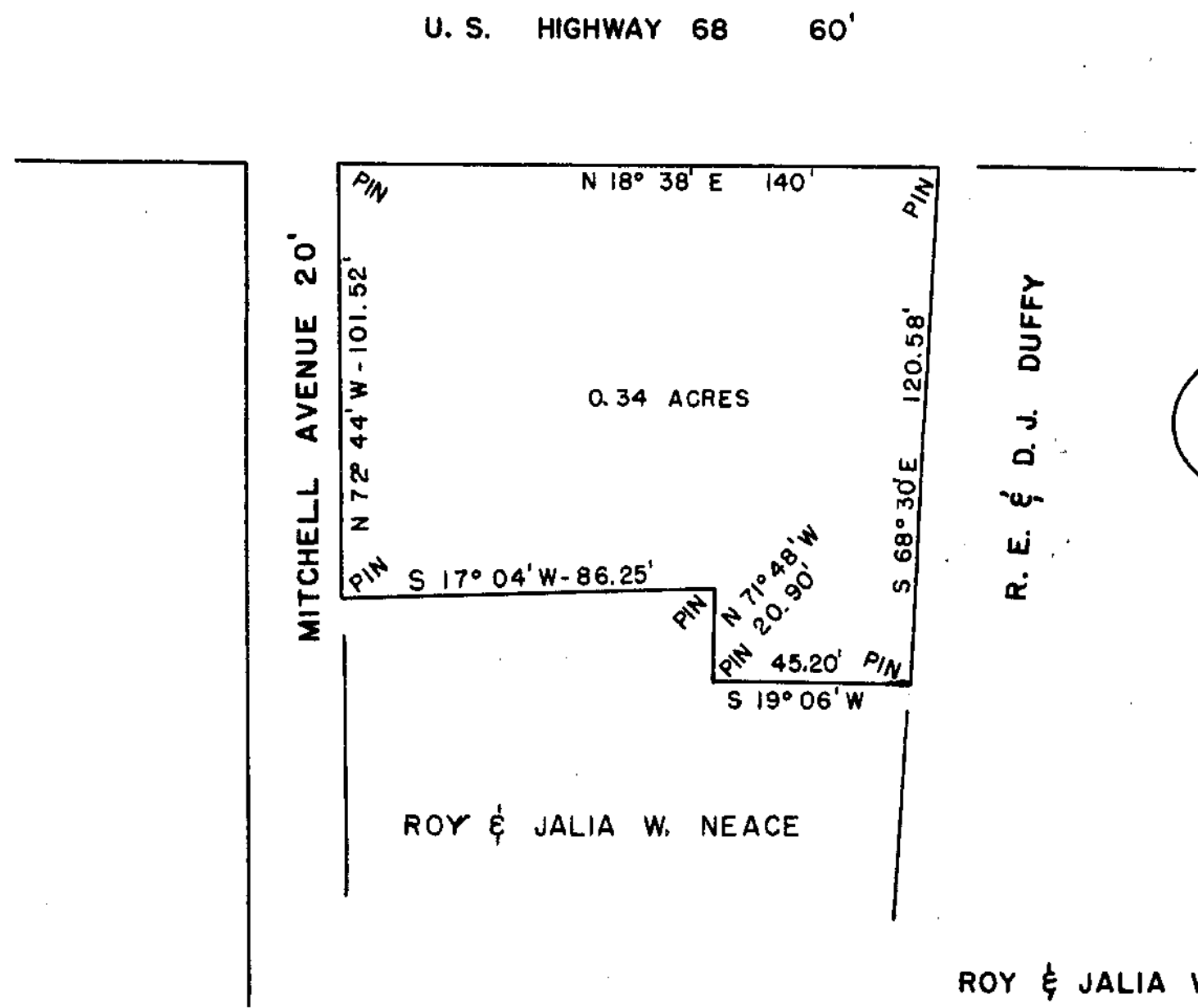

ROY & JALIA W. NEACE  
 MILITARY SURVEY NO. 1172  
 VILLAGE OF MIDLAND  
 CLINTON COUNTY, OHIO  
 1" = 40'

I hereby certify the above to be a correct plat of a survey made by me on April 1, 1960.

MAYNARD BORTON  
 REGISTERED SURVEYOR NO. 3996