

MARTHA L. WEST  
 ALL LOTS NO. 56 & 57 AND NORTH-WEST ONE-HALF NO. 58  
 W.H. BALDWIN'S ADDITION  
 VILLAGE OF BLANCHESTER  
 CLINTON COUNTY, OHIO  
 1" = 40'

I hereby certify the above to be a correct plat of a survey made by me on July 1, 1966.  
 Maynard Borton  
 Registered Surveyor No. 3966

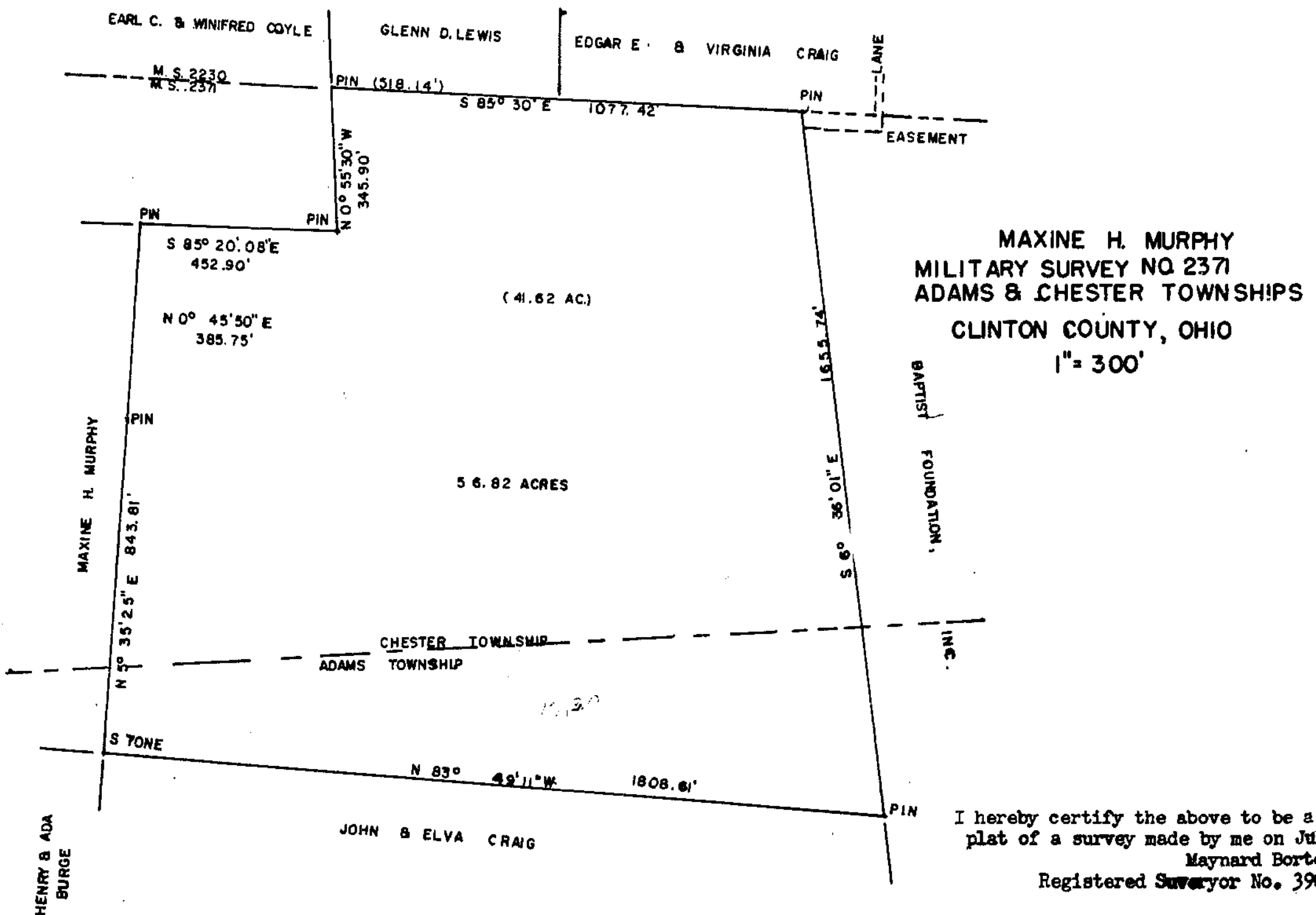

I hereby certify the above to be a correct plat of a survey made by me on July 28, 1966  
 Maynard Borton  
 Registered Surveyor No. 3966