

CENTER STREET

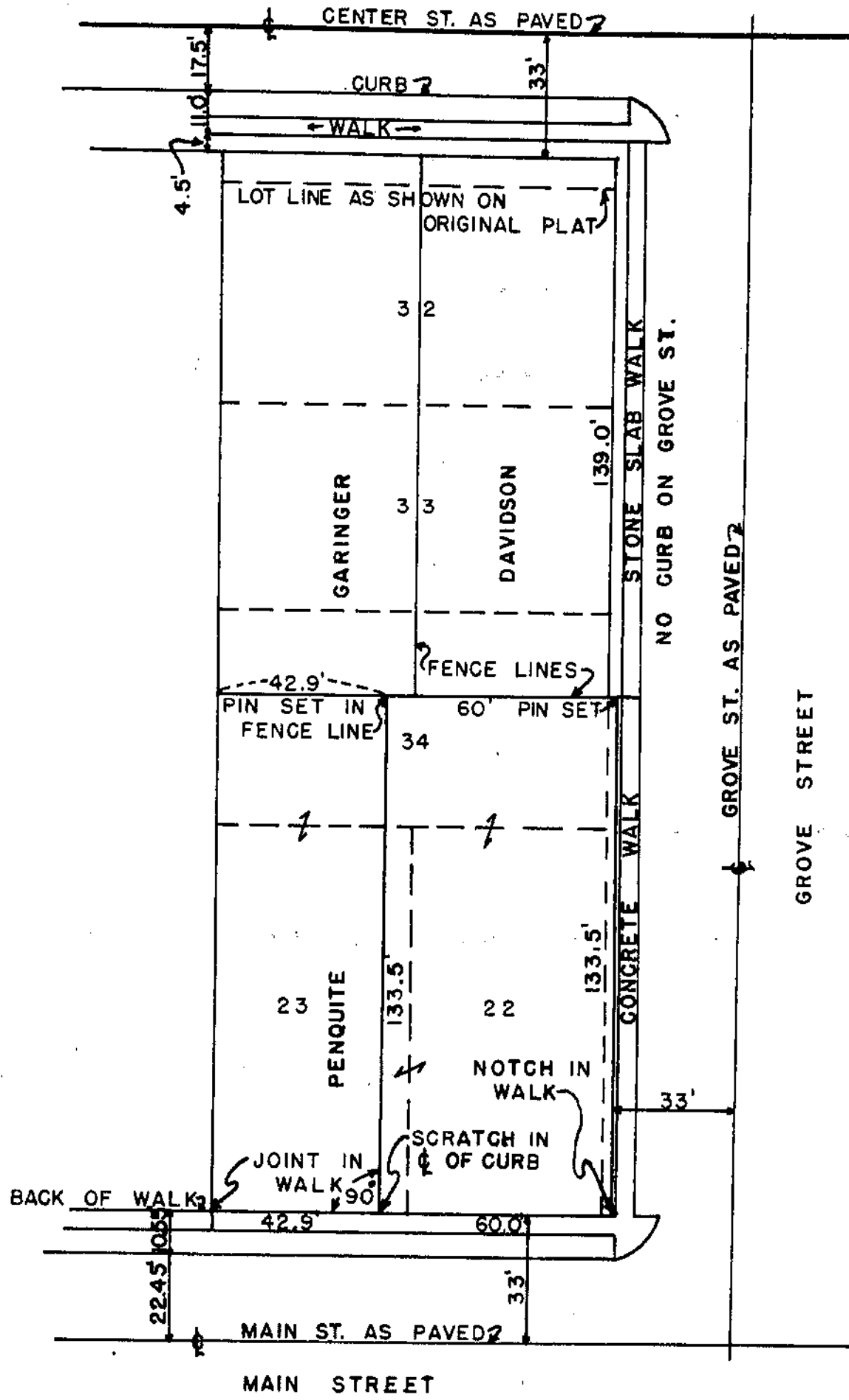

BEING A PART OF M.S. 3342  
AND ALL OF LOT 22 AND PART  
OF LOTS 23 & 34 OF W.H. BALDWIN'S  
ADDITION TO THE VILLAGE OF  
BLANCHESTER.  
CLINTON COUNTY, OHIO.

DESCRIPTION:-

Beginning at a point in the center of Fred Penquite's driveway curbing, and the inside edge of the sidewalk along the westerly side of Main St., thence North 40° 15' West 133.5 feet to an iron pin set in an established fence line, thence North 49° 45' East 60.0 feet to an iron pin, thence South 40° 15' East along the southerly edge of Grove St. 133.5 feet to a notch in the inside edge of the sidewalk at the corner of Main and Grove Streets, thence along the westerly edge of Main Street South 49° 45' West 60.0 feet to the point of beginning, containing 0.2838 acres.

I hereby certify that on April 28, 1960 I made a survey of the above described tract of land, and that the above plat is a true representation of the field notes of said survey.

R. R. GRANT

Registered Surveyor No. 4168

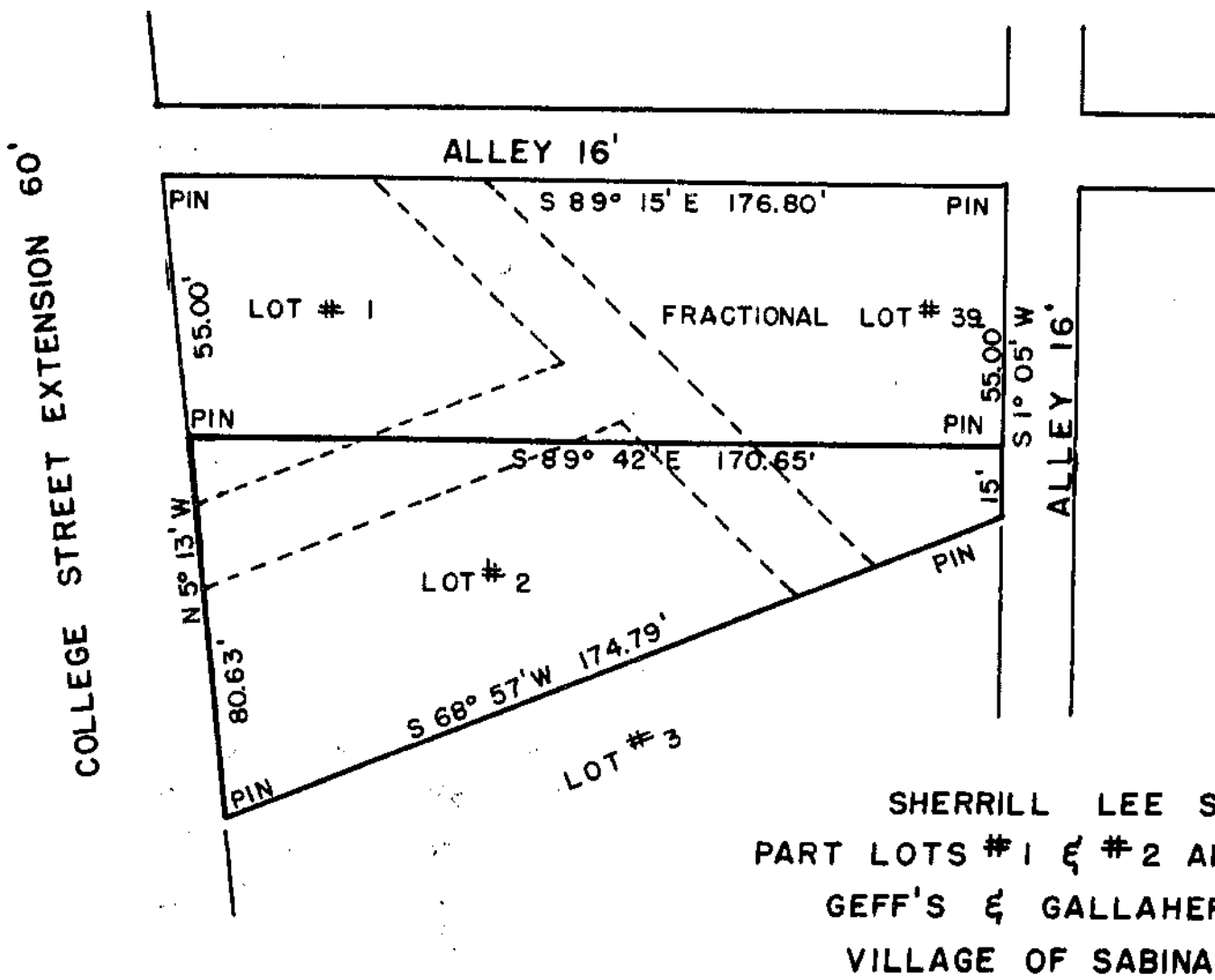

SHERRILL LEE SMITH  
PART LOTS #1 & #2 AND PART FRAC. LOT #39 Q.T.  
GEFF'S & GALLAHER'S ADDITION  
VILLAGE OF SABINA  
CLINTON COUNTY, OHIO.

1" = 40'

I hereby certify the above to be a correct plat of a survey made by me on April 14 & 15, 1960.

MAXNARD BORTON

REGISTERED SURVEYOR NO. 3966