

BELOW TRACT IS LOT NO.89 OF THE VILLAGE OF SABINA, OHIO .SAVE & EXCEPT TRACTS PREVIOUSLY TRANSFERRED AND PART OF M.S. NO. 766.

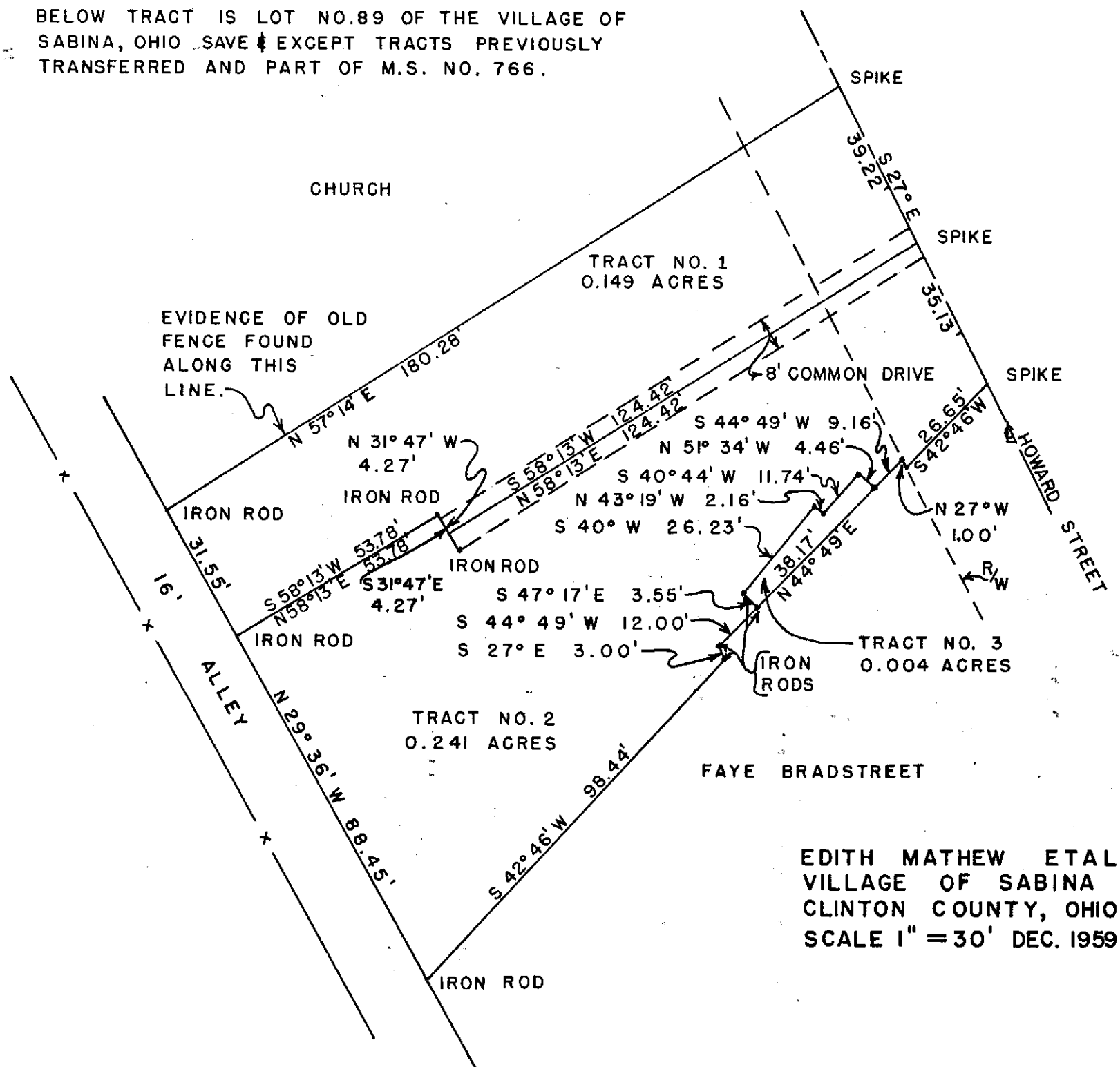

EDITH MATHEW ETAL
VILLAGE OF SABINA
CLINTON COUNTY, OHIO
SCALE 1" = 30' DEC. 1959

I, do hereby certify this plat to be a true delineation of an actual survey and corners have been set as shown.

ROBERT E. SATTERFIELD
Registered Surveyor No. 4238

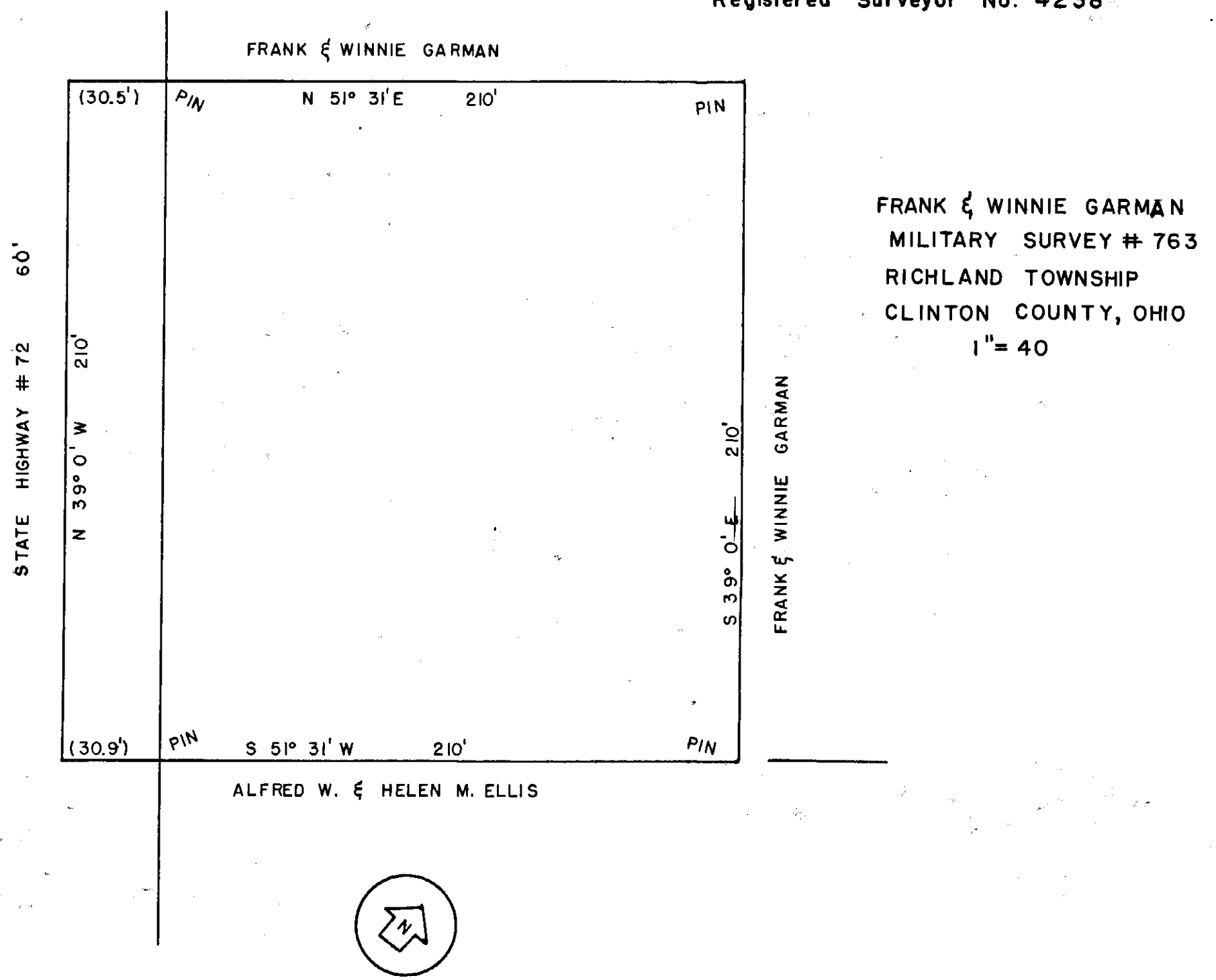

FRANK & WINNIE GARMAN
MILITARY SURVEY # 763
RICHLAND TOWNSHIP
CLINTON COUNTY, OHIO
1" = 40

I hereby certify this to be a correct plat of a survey made by me on April 15, 1960.
MAYNARD BORTON
Registered Surveyor No. 3966