

DENOTES IRON MARKERS

ORIGINAL TRACT OF 48.26 ACRES DESCRIBED IN VOLUME 108 PAGE 633. PART OF MILITARY SURVEY NO. 770.

I do hereby certify this survey to be correct.

ROBERT E. SATTERFIELD
 Reg. Surveyor No. 4238
 Glenn D. PHILLIPS & ASSOC.
 WILMINGTON, OHIO

SURVEY FOR
 D. S. CARTER
 CHESTER TOWNSHIP
 CLINTON COUNTY, OHIO
 SCALE - 1" = 200' NOV. 1959

Below tract is Lot No. 89 of the village of Sabina, Ohio save & except tracts previously transferred and part of M. S. No. 766.

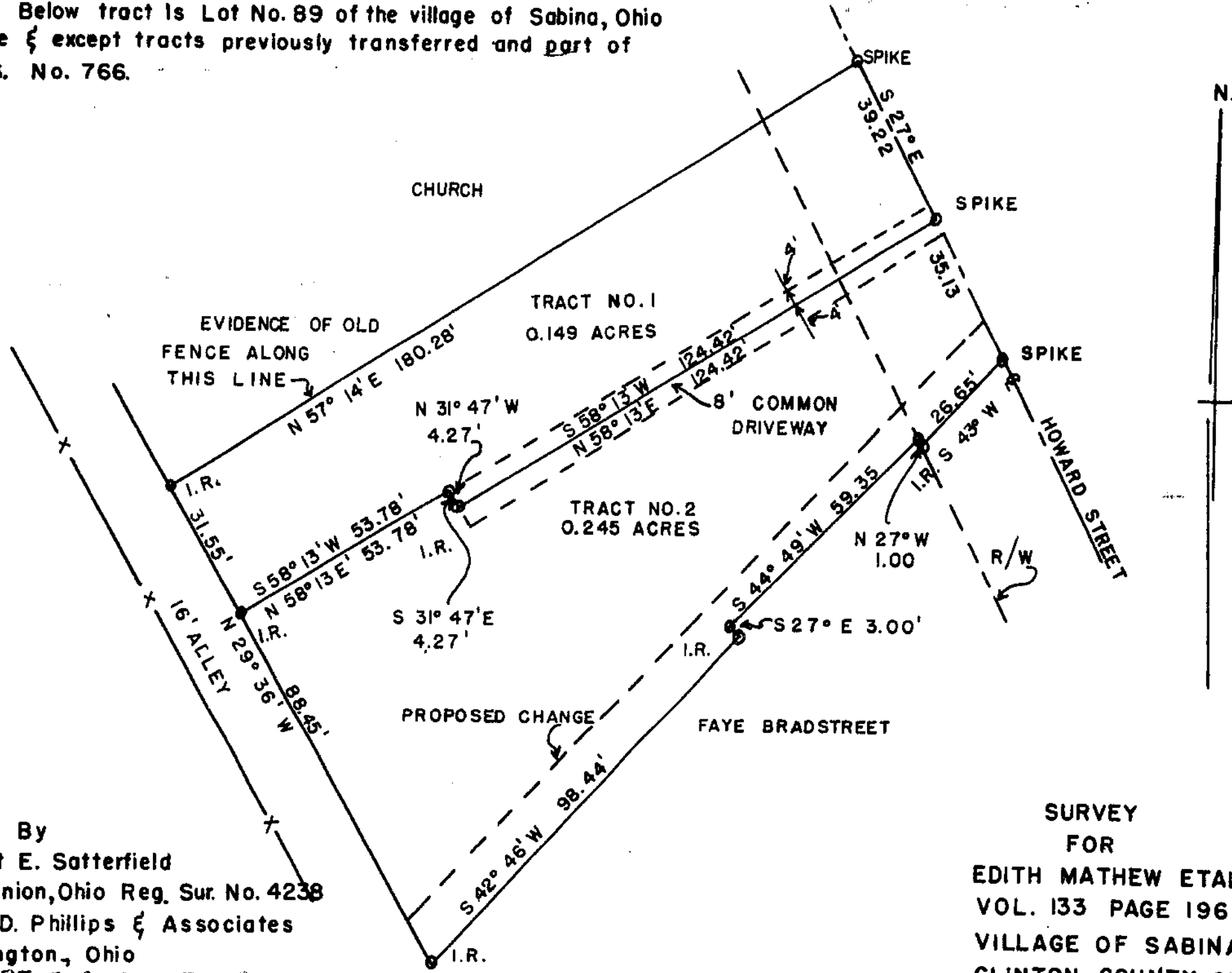

Survey By
 Robert E. Satterfield
 West Union, Ohio Reg. Sur. No. 4238
 Glenn D. Phillips & Associates
 Wilmington, Ohio
 ROBERT E. SATTERFIELD

SURVEY FOR
 EDITH MATHEW ETAL
 VOL. 133 PAGE 196
 VILLAGE OF SABINA
 CLINTON COUNTY, OHIO
 SCALE 1" = 30' DEC. 1959