

I do hereby certify this plat to be a true delineation of an actual survey made by me and markers have been set as shown.

(signed) Robert E. Satterfield
Registered Surveyor No. 4238

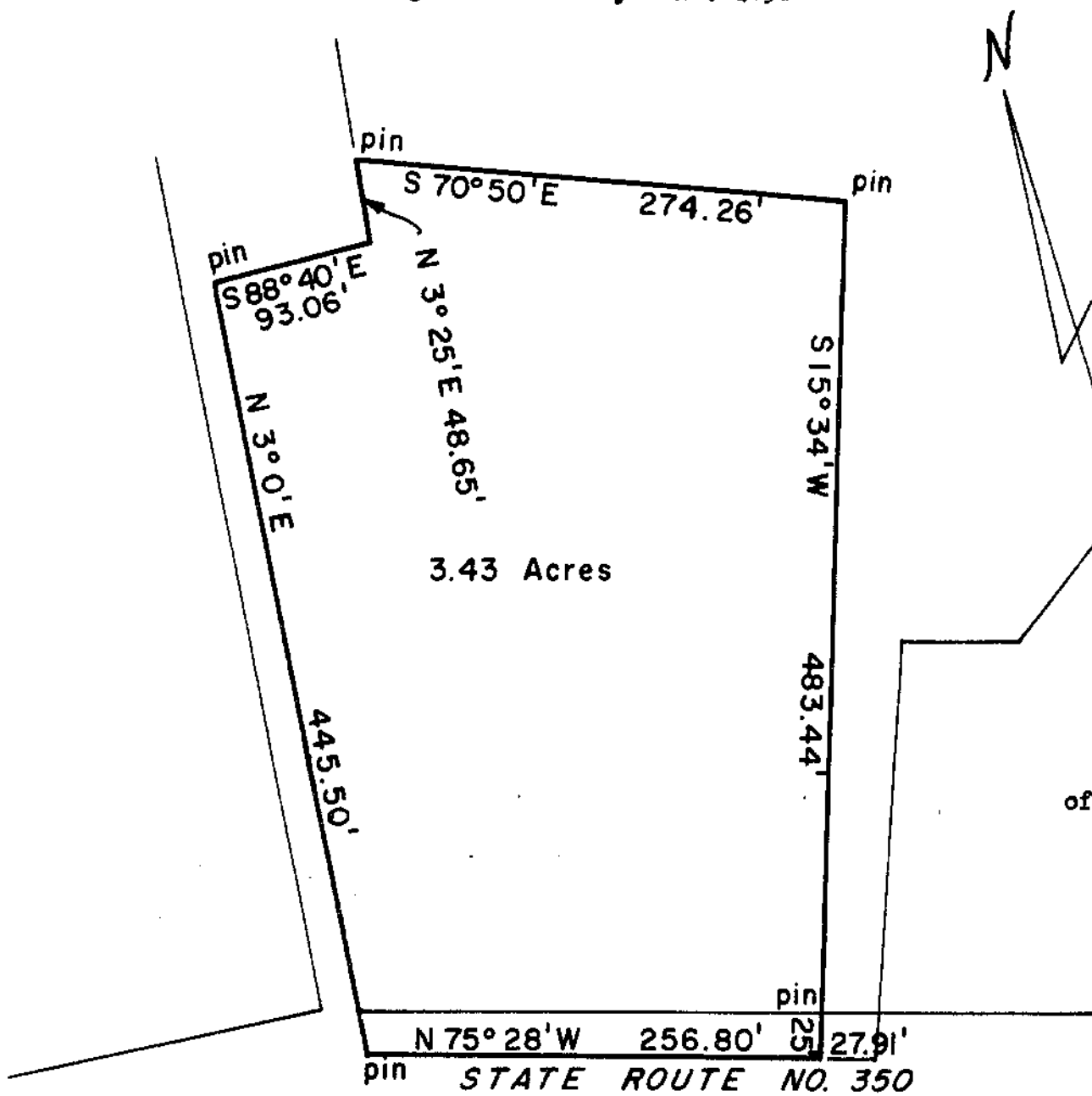

CHARLES E. & SAMUEL D. SHARP
MILITARY SURVEY NO. 1457
WASHINGTON TOWNSHIP
CLINTON COUNTY, OHIO
1" = 100'

I hereby certify this to be a correct plat of a survey made by me on April 5 & 21, 1966.

(signed) Maynard Borton
Registered Surveyor No. 3966