

WALTER REYNOLDS  
 COLLEGE ADDITION  
 CITY OF WILMINGTON  
 CLINTON COUNTY, OHIO  
 1" = 60'  
 m.s. 2693

I hereby certify the above to be a correct plat of a survey made by me on April 5, 1960.

MAYNARD BORTON

Registered Surveyor No. 3966

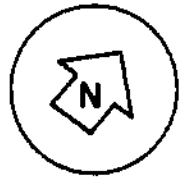
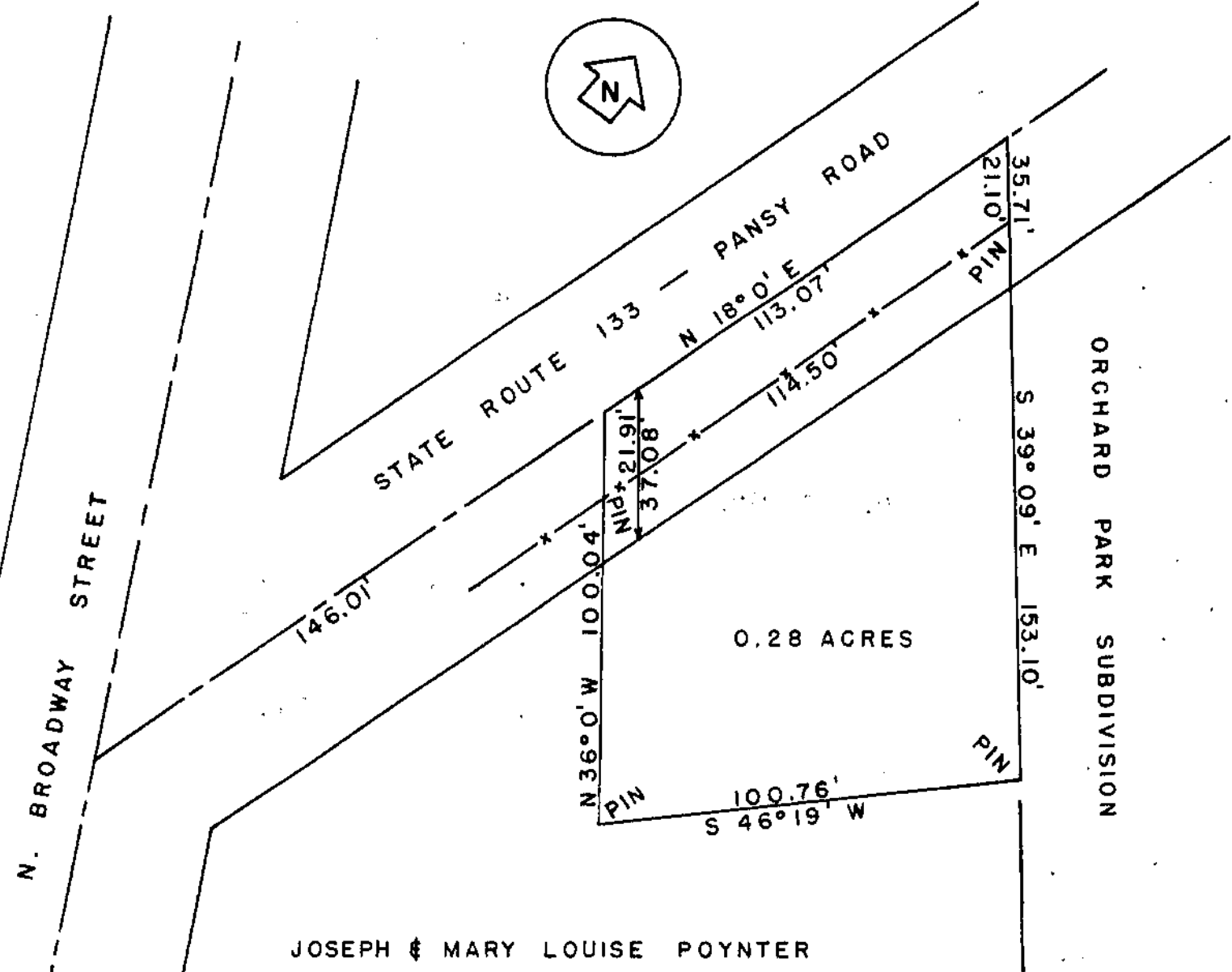

JOSEPH & MARY LOUISE POYNTER  
 MILITARY SURVEY # 3342  
 EXTENSION, VILLAGE OF BLANCHESTER  
 CLINTON COUNTY, OHIO  
 1" = 40'

I hereby certify the above to be a correct plat of a survey made by me on April 2, 1960.

MAYNARD BORTON