

PAUL F. & HAZEL M. RINDERLE
 LOTS 35 & 38
 SAMUEL WILSON, JR.
 LOT 37
 PLAINVIEW ADDITION
 VILLAGE OF SABINA
 CLINTON COUNTY, OHIO
 1" = 50'

I hereby certify the above to be a correct plat of a survey made by me on March 2, 1966.
 (signed) Maynard Porton
 Surveyor No. 3966

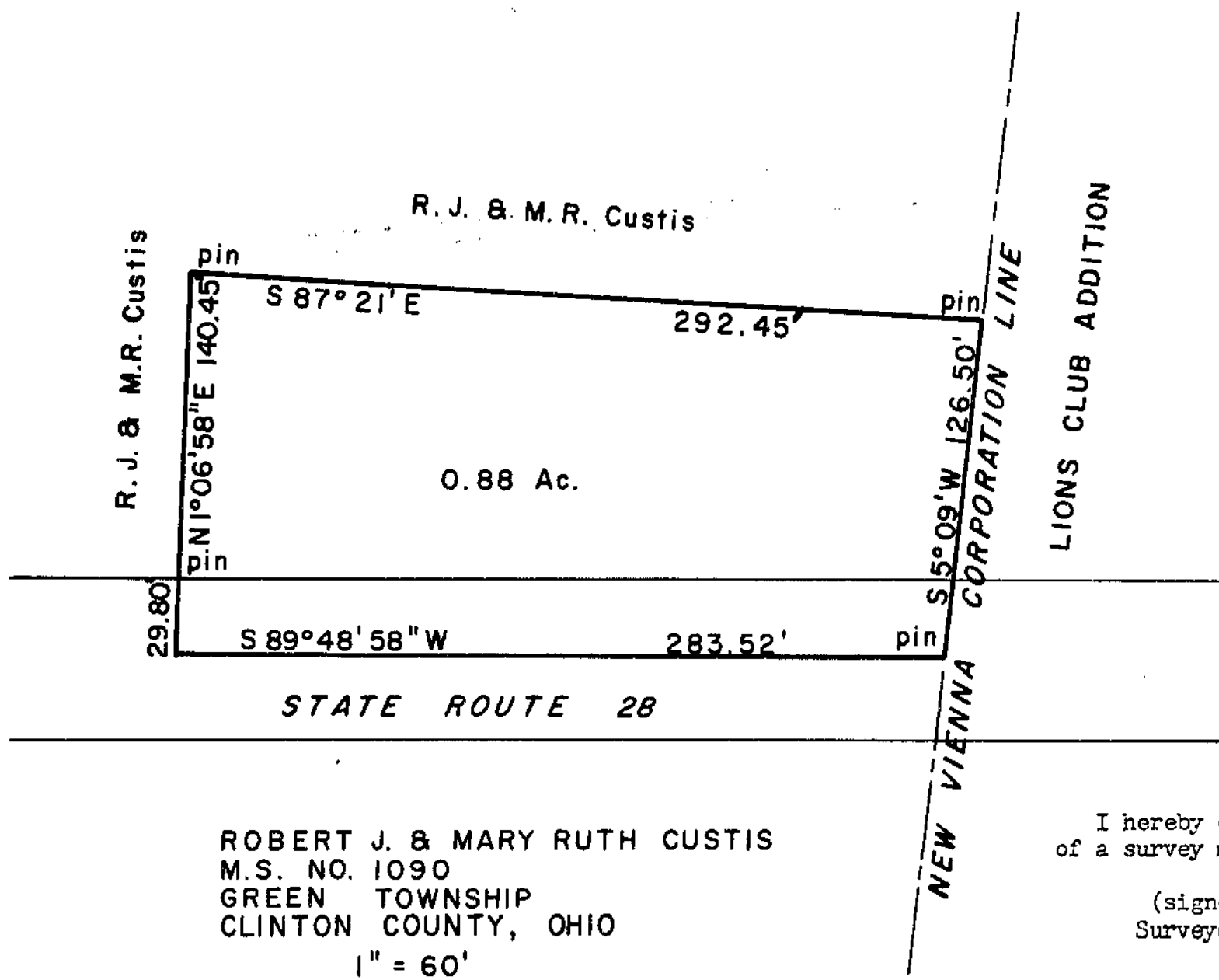

ROBERT J. & MARY RUTH CUSTIS
 M.S. NO. 1090
 GREEN TOWNSHIP
 CLINTON COUNTY, OHIO
 1" = 60'

I hereby certify this to be a correct plat of a survey made by me March 18, 1966.
 (signed) Maynard Porton
 Surveyor No. 3966