

I hereby certify the above to be a correct plat of the Margaret Roberts land platted from records on April 11, 1960.

MAYNARD BORTON

Registered Surveyor No. 3966.

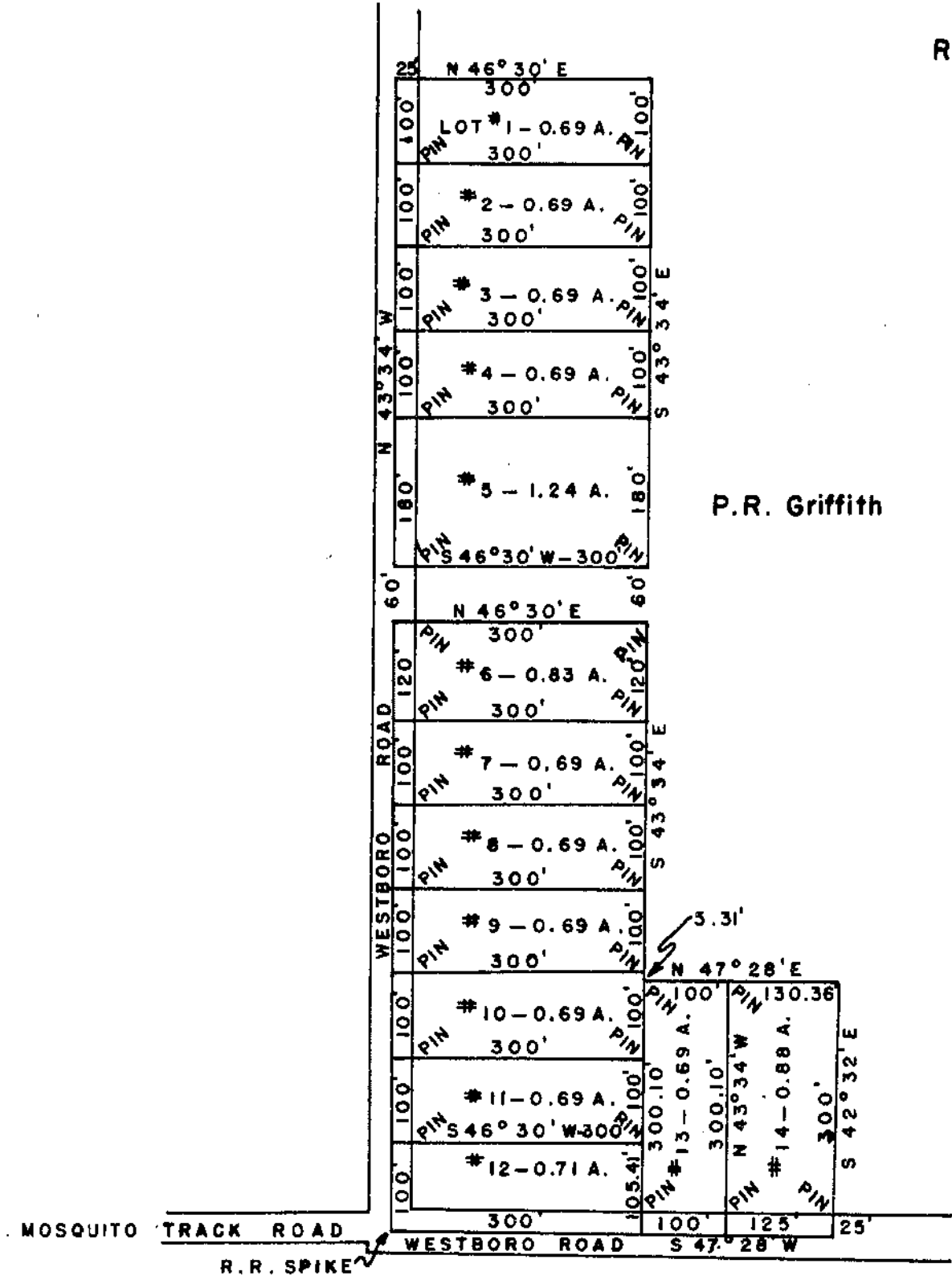

P.R. Griffith

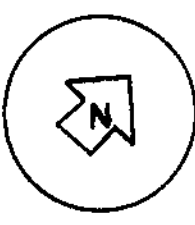

HAROLD L. JONES  
MILITARY SURVEY # 1121  
MARION TOWNSHIP  
CLINTON COUNTY, OHIO  
1" = 200'

I hereby certify this to be a correct plat of a survey made by me on March 29, 1960.

MAYNARD BORTON

Registered Surveyor No. 3966