

CARL & ALICE HOCKHAUSLER
 MILITARY SURVEY #1556
 UNION TOWNSHIP
 CLINTON COUNTY, OHIO
 1"=40'

CARL & ALICE HOCKHAUSLER

CARL & ALICE HOCKHAUSLER

I hereby certify this to be a correct plat of a survey made by me on March 31, 1960.

MAYNARD BORTON

Registered Surveyor No. 3966

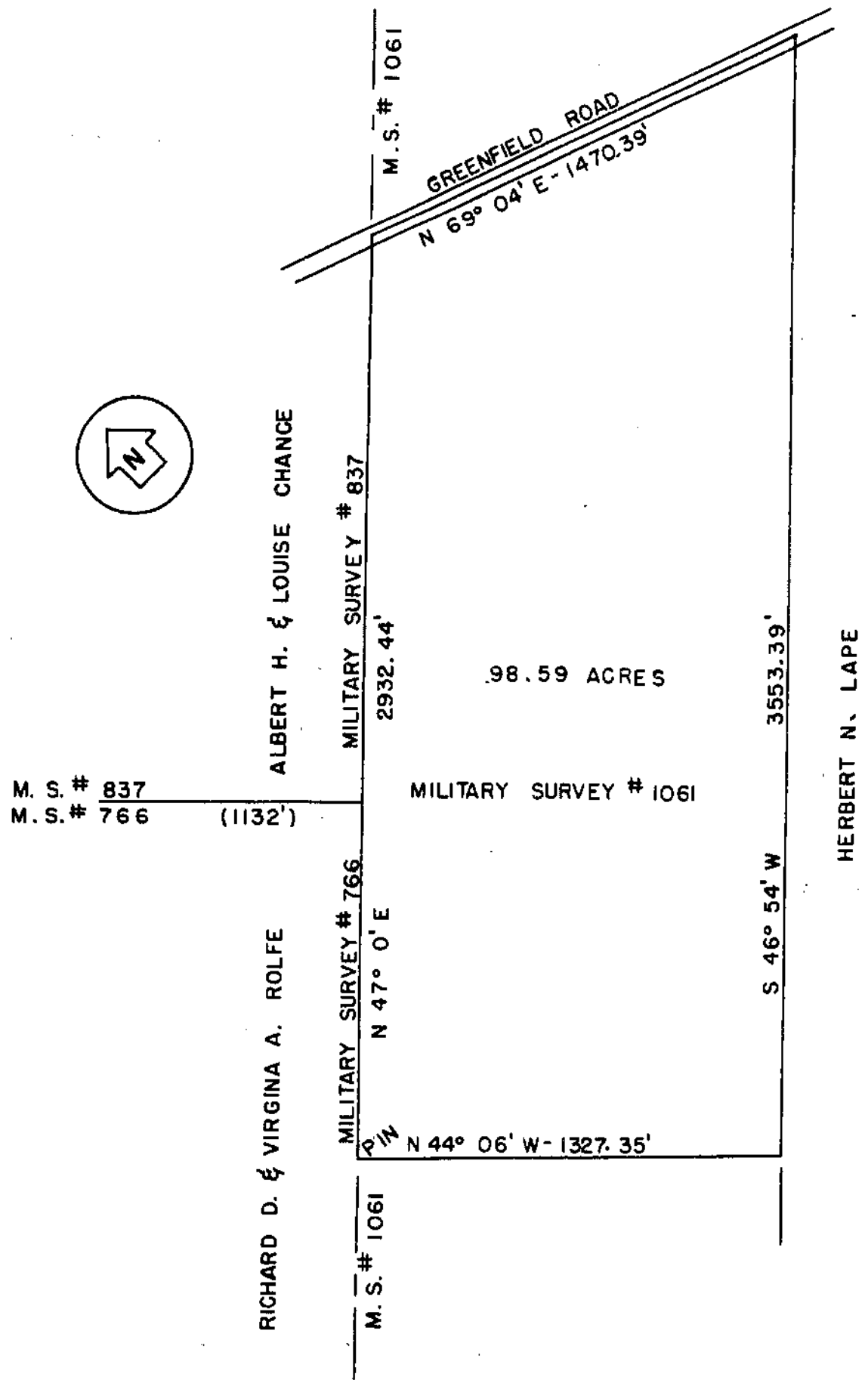

B. STANLEY DRAY
 MILITARY SURVEY #1061
 RICHLAND TOWNSHIP
 CLINTON COUNTY, OHIO
 1"=500'

I hereby certify the above to be a correct plat of a survey made by me on April 4, 1960.

MAYNARD BORTON

Registered Surveyor No. 3966