

SCALE: 1" = 50'

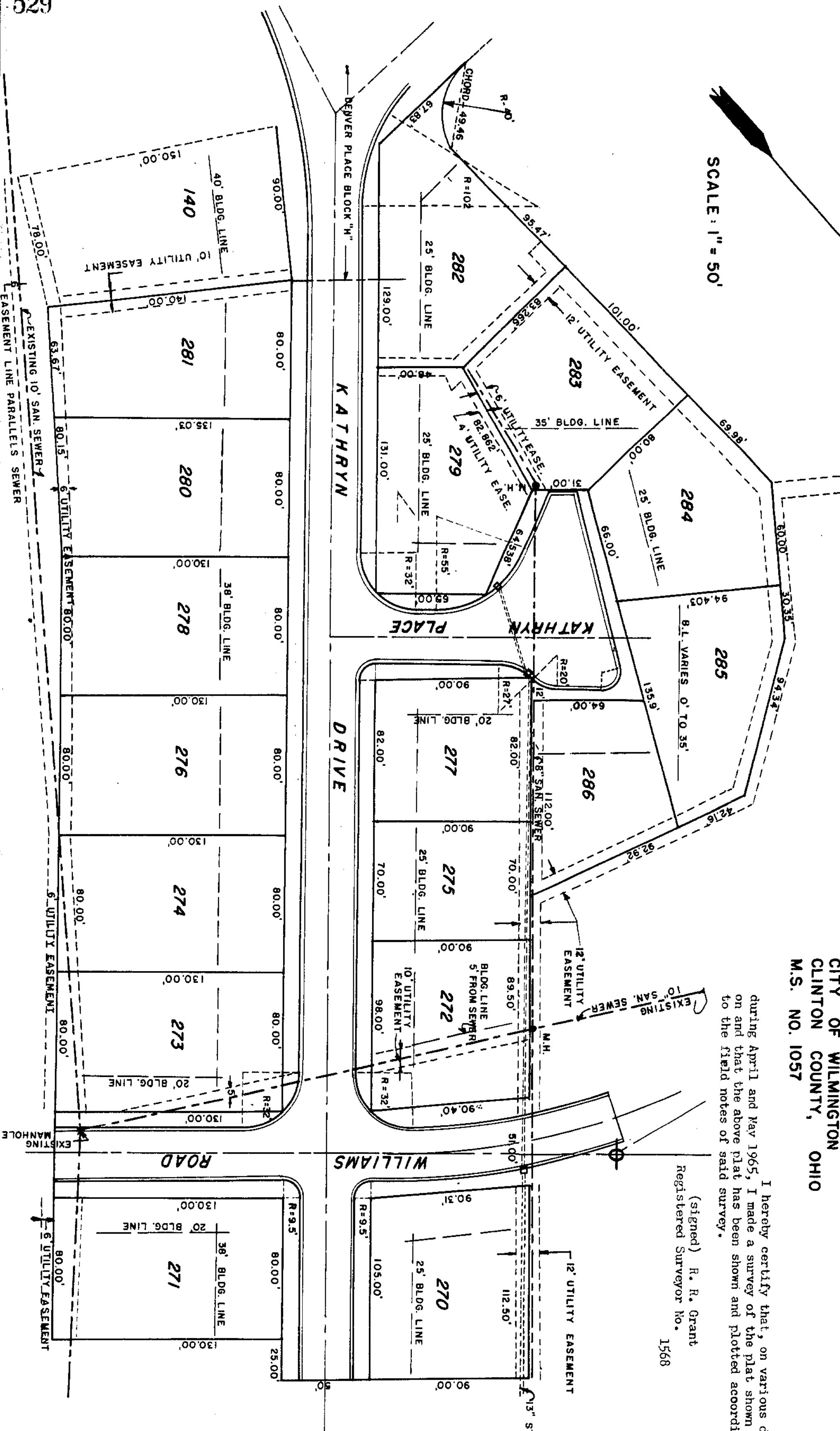
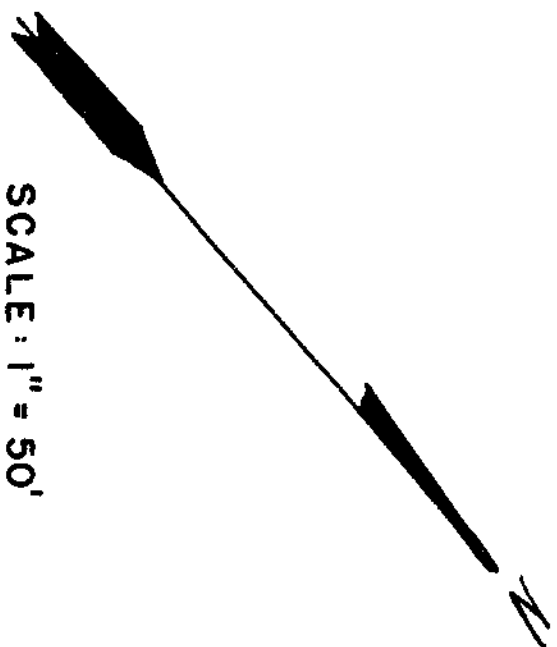

REPLAT OF DENVER PLACE SUBDIVISION  
BLOCK "1" — SECTION ONE  
UNION TOWNSHIP  
CITY OF WILMINGTON  
CLINTON COUNTY, OHIO  
M.S. NO. 1057

I hereby certify that, on various dates during April and May 1965, I made a survey of the plat shown hereon and that the above plat has been shown and plotted according to the field notes of said survey.

(signed) R. R. Grant  
Registered Surveyor No. 1568