

RALPH HEINIS  
 LOT # 11  
 COLLEGE HEIGHTS ADD.  
 CITY OF WILMINGTON, O  
 CLINTON COUNTY, OHIO  
 1" = 30'

MAR 28 1960

I hereby certify the above to be a correct plat of a survey made by me on March 28, 1960.

MAYNARD BORTON

Registered Surveyor No. 3966

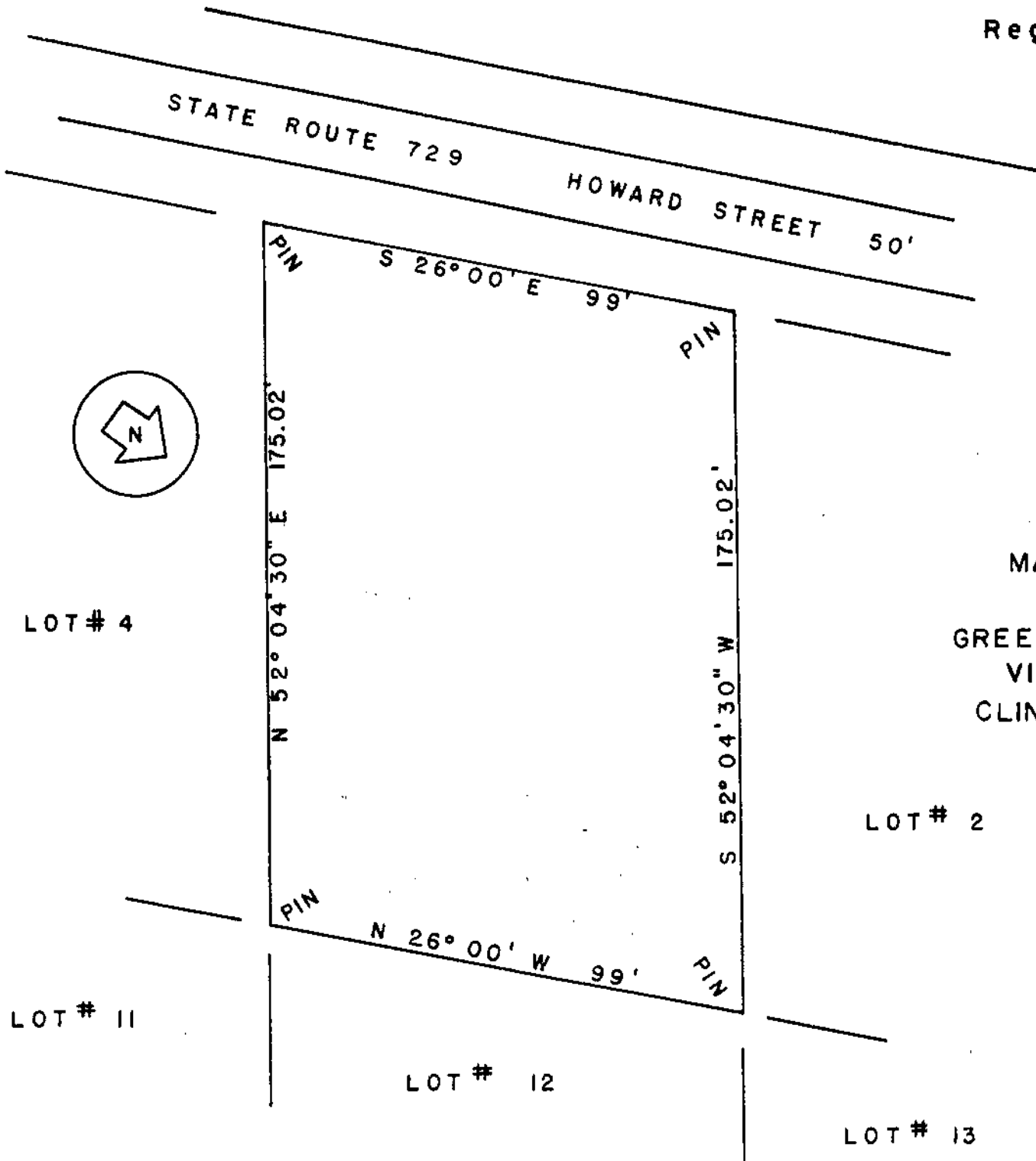

MARVIN L. PINKERTON  
 LOT NO. 3  
 GREENLEA ACRES SUBDIVISION  
 VILLAGE OF SABINA  
 CLINTON COUNTY, OHIO  
 1" = 40'

I hereby certify the above to be a correct plat of a survey made by me on March 28, 1960.

MAYNARD BORTON

Registered Surveyor No. 3966