

LUTHERA JEFFERIES
6.59 ACRES

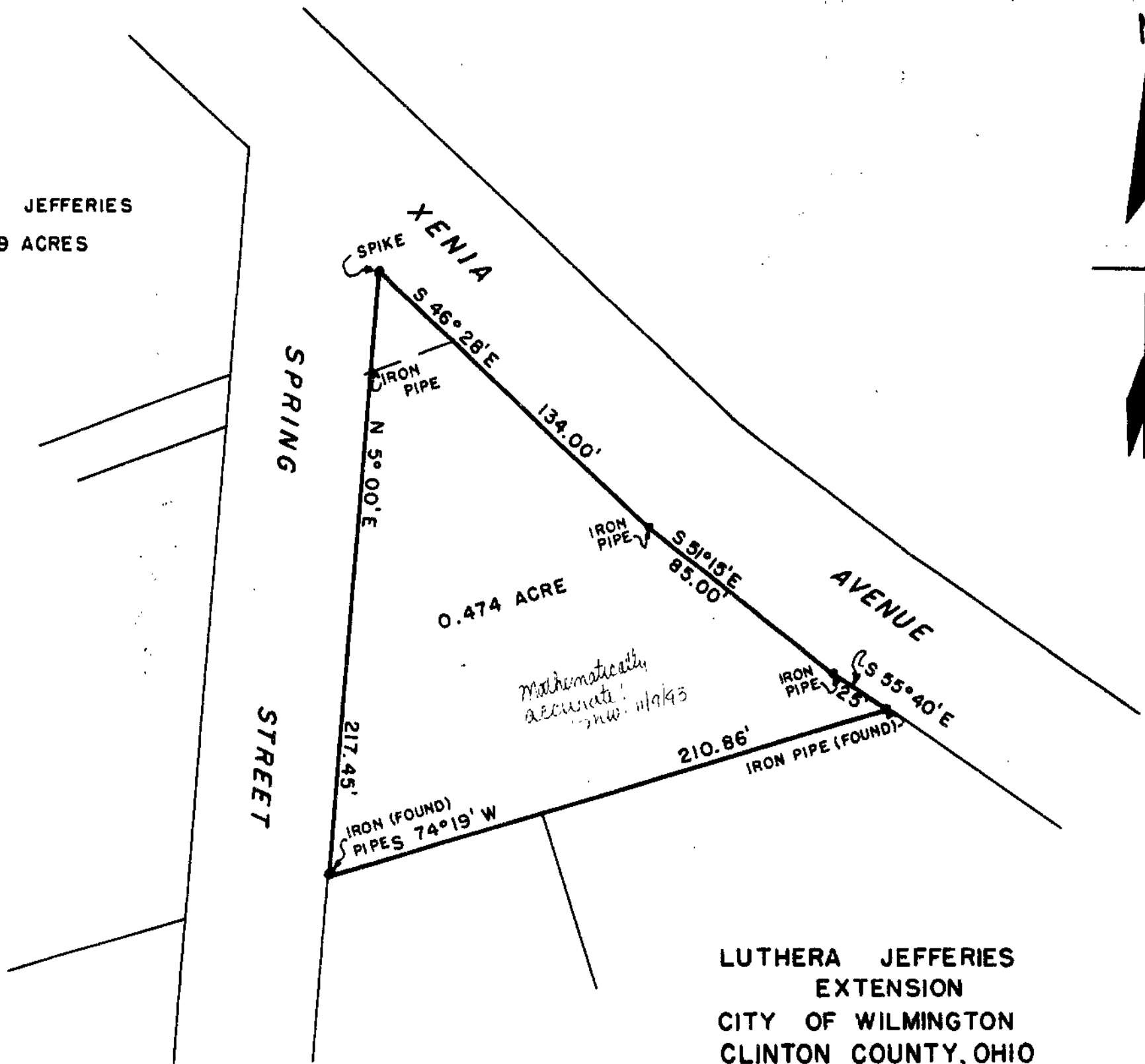

LUTHERA JEFFERIES
EXTENSION
CITY OF WILMINGTON
CLINTON COUNTY, OHIO
1" = 50'
m.s. 1057

I do hereby certify this plat to be a true delineation of an actual survey and corners are set as shown. Done in September of 1965.

(signed) Robert Satterfield

Registered Surveyor No. 4238

INTERSTATE ROUTE NO. 71

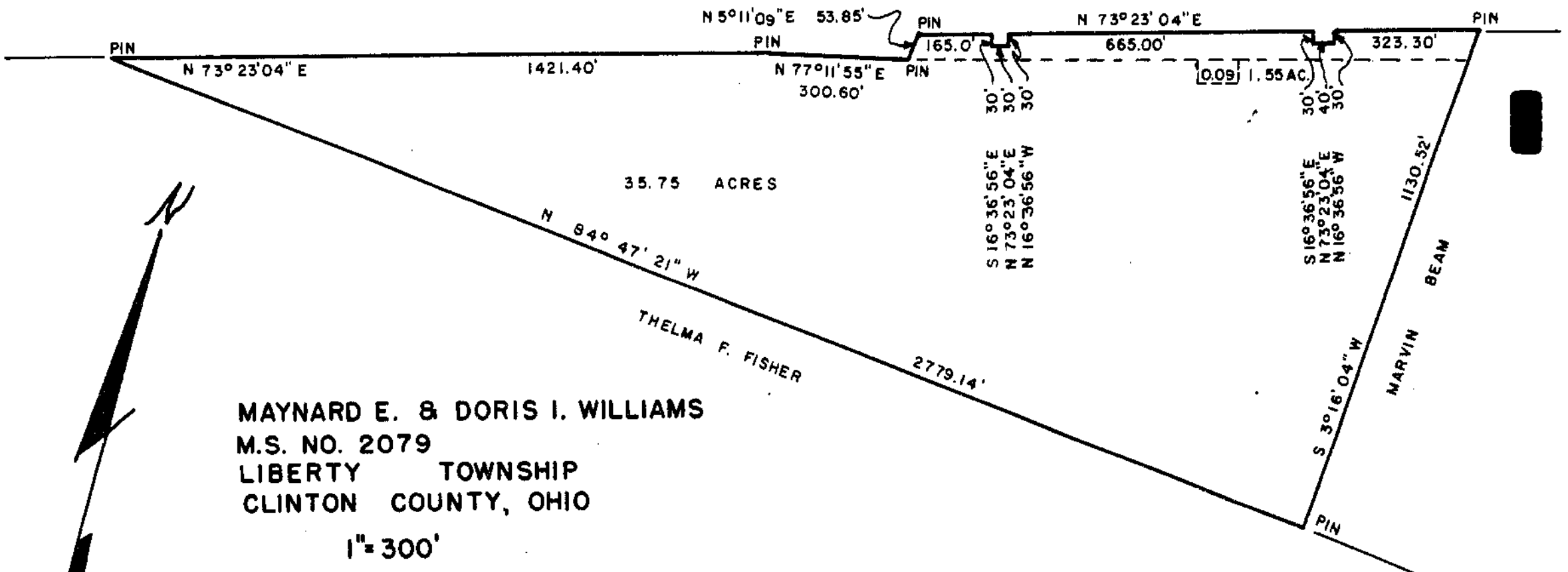

MAYNARD E. & DORIS I. WILLIAMS
M.S. NO. 2079
LIBERTY TOWNSHIP
CLINTON COUNTY, OHIO
1" = 300'

I hereby certify the above to be a correct plat of a survey made by me on September 15 & 20, 1965.

(signed) Maynard Borton

Registered Surveyor No. 3966