

VIRGIL D. & ELIZABETH R. SMITH
 MILITARY SURVEY #766
 EXTENSION
 VILLAGE OF SABINA
 CLINTON COUNTY, OHIO
 1" = 40'

V.D. & E.R. SMITH

V.D. & E.R. SMITH

I hereby certify the above to be a correct plat of a survey made by me on March 24 & 25, 1960.
 Maynard Borton
 Registered Surveyor No. 3966

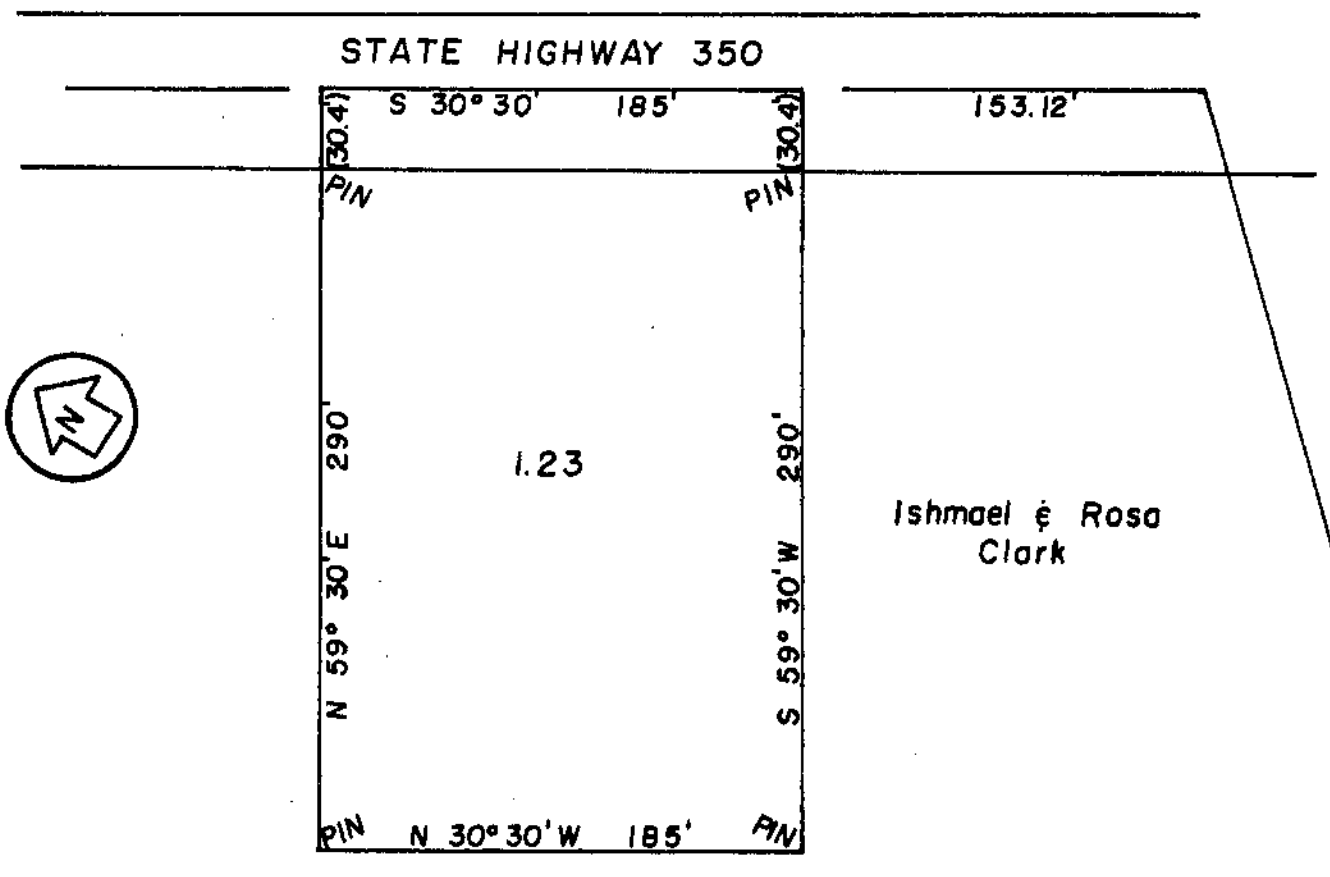

Ishmael & Rosa Clark

Ishmael & Rosa Clark

ISHMAEL & ROSA CLARK
 MILITARY SURVEY #2227
 VERNON TOWNSHIP
 CLINTON COUNTY, OHIO
 1" = 80'

I hereby certify the above to be a correct plat of a survey made by me on March 26, 1960.
 Maynard Borton
 Registered Surveyor No. 3966