

CL N. HOWARD ST. 82.50' WIDE

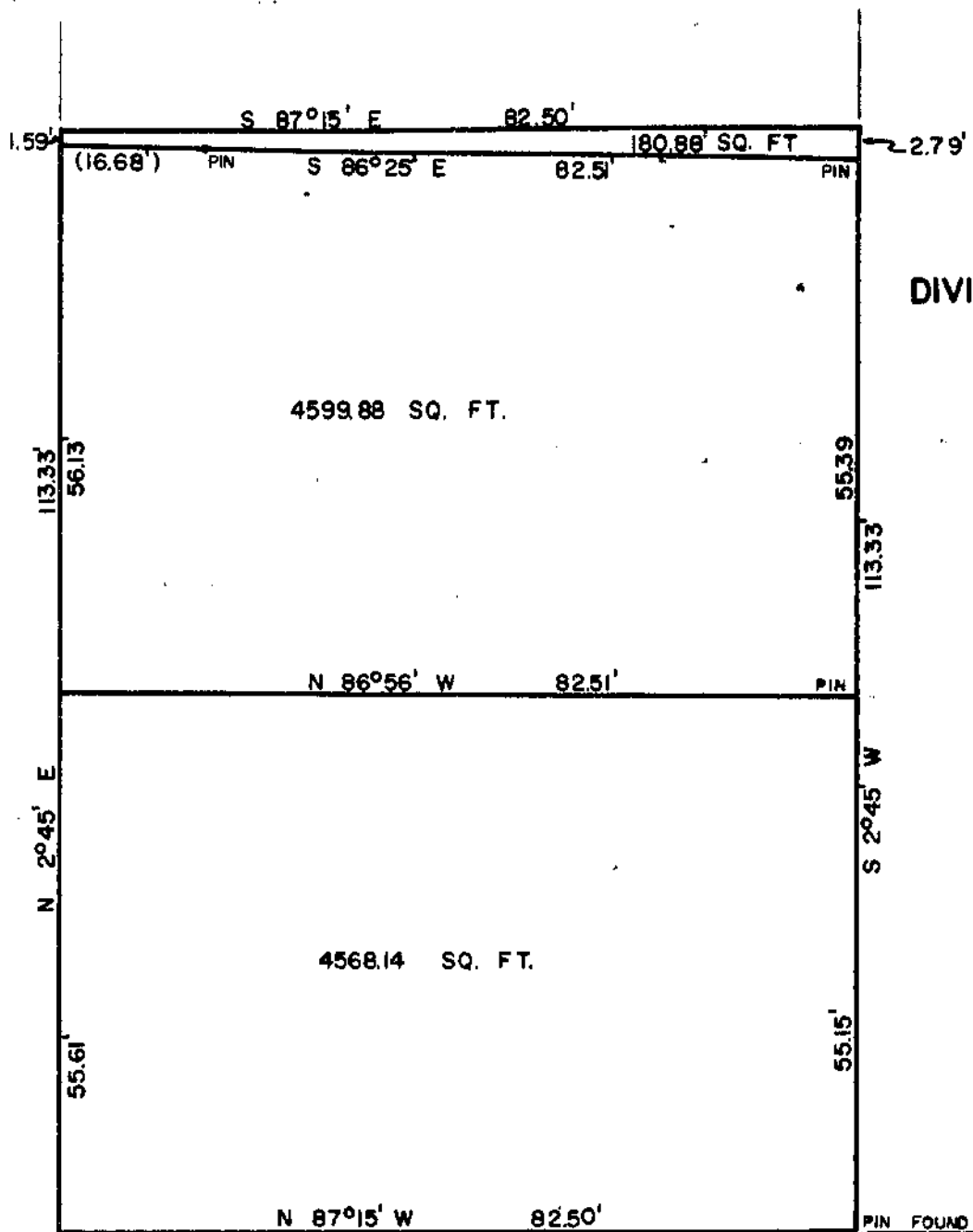

EVERETT C. WADDELL
 DIVISION OF PART OF LOT NO. 6
 ORIGINAL TOWN PLAT
 VILLAGE OF SABINA
 CLINTON COUNTY, OHIO
 1" = 200'

I hereby certify this to be a correct plat of a survey made by me on July 15, 1965.

(signed) Maynard Borton
 * Registered Surveyor No. 3966

LOT NO. 5

CL WASHINGTON ST. 82.50' WIDE

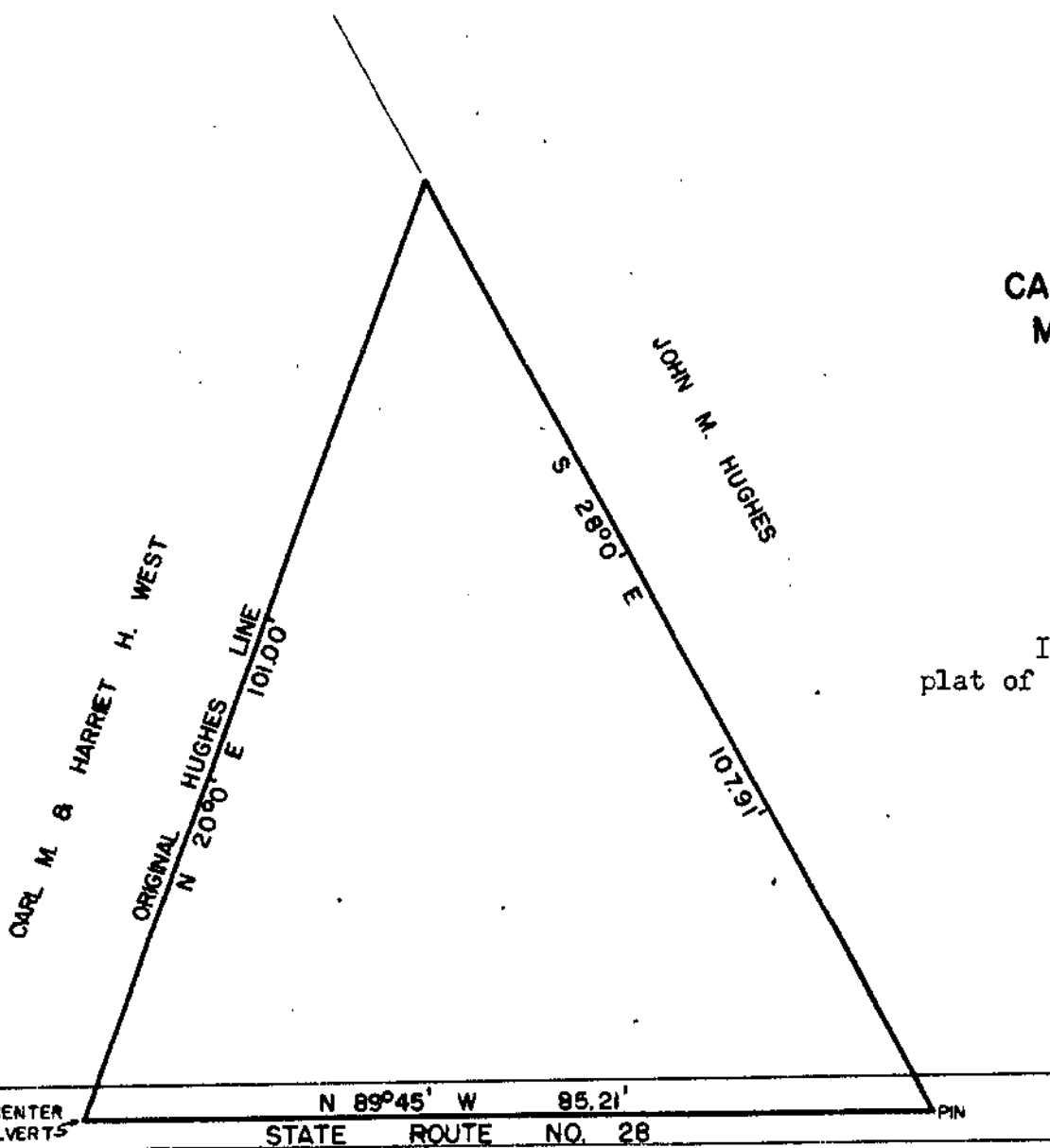

JOHN M. HUGHES
 TO
 CARL M. & HARRIET H. WEST
 MILITARY SURVEY NO. 1939
 GREEN TOWNSHIP
 CLINTON COUNTY, OHIO
 1" = 20'

I hereby certify the above to be a correct plat of a survey made by me on August 5, 1965.

(signed) Maynard Borton
 Registered Surveyor No. 3966

NAIL IN CENTER OF CULVERTS