

PART OF E. CARRINGTON'S M.S. 2471 &
PART OF 135 ACRES TRACT IN VOL. 133, PG. 157.

SURVEY OF
24.867 ACRE TRACT
IN UNION TOWNSHIP
CLINTON COUNTY, O.
1" = 300' NOV. 1958

I hereby certify this survey to be correct.
Robert E. Satterfield
Robert E. Satterfield
Reg. Surveyor # 4238

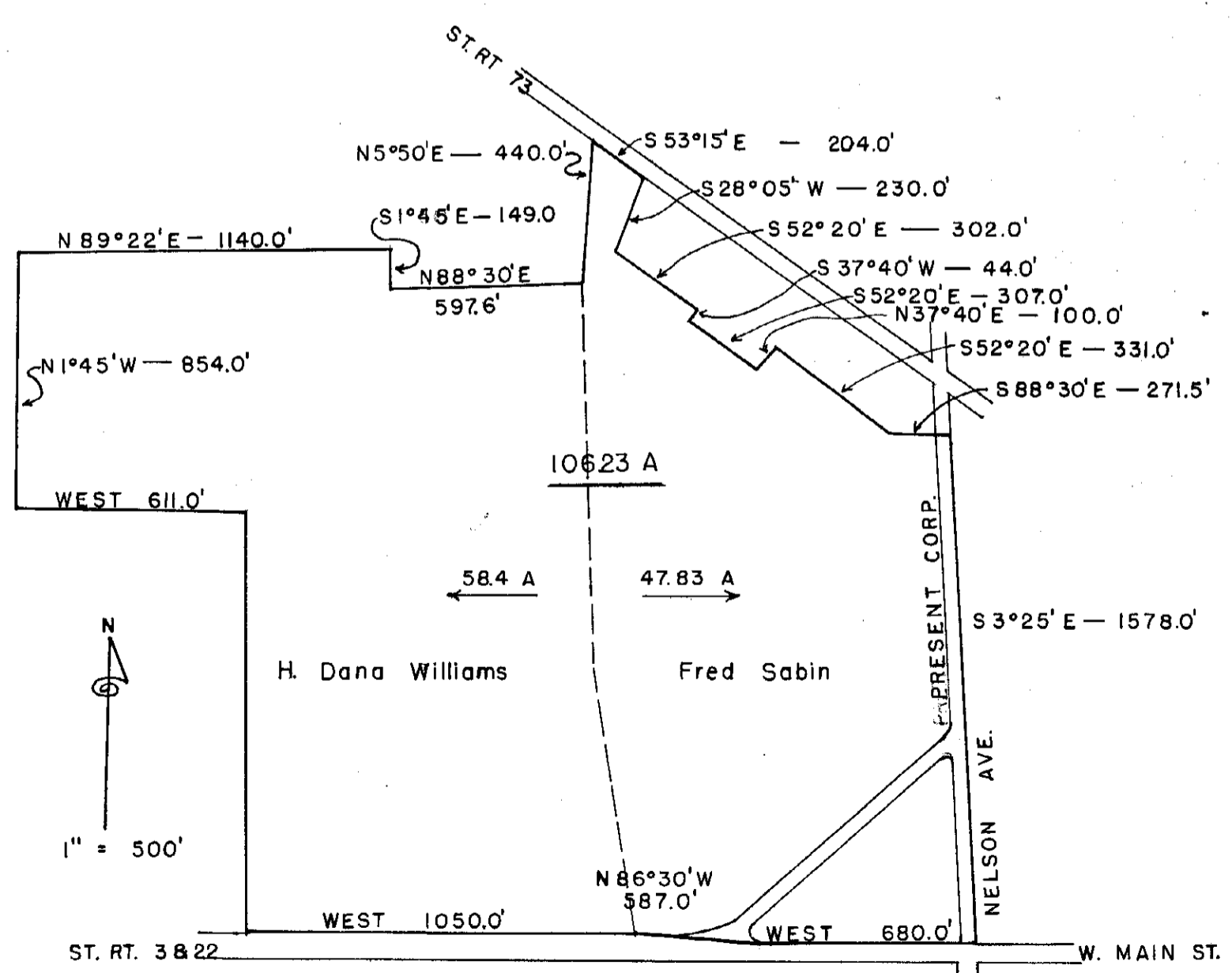

TO BE ANNEXED TO THE CITY OF WILMINGTON

M.S. 1556

I hereby certify that I completed a survey of the above described tract of land on May 6, 1959.

R.R. Grant