

OWENS AVE. 32.50'

BARBARA E. LIPPERT
MILITARY SURVEY # 1057
EXTENSION
CITY OF WILMINGTON
CLINTON COUNTY, OHIO
1" = 40'

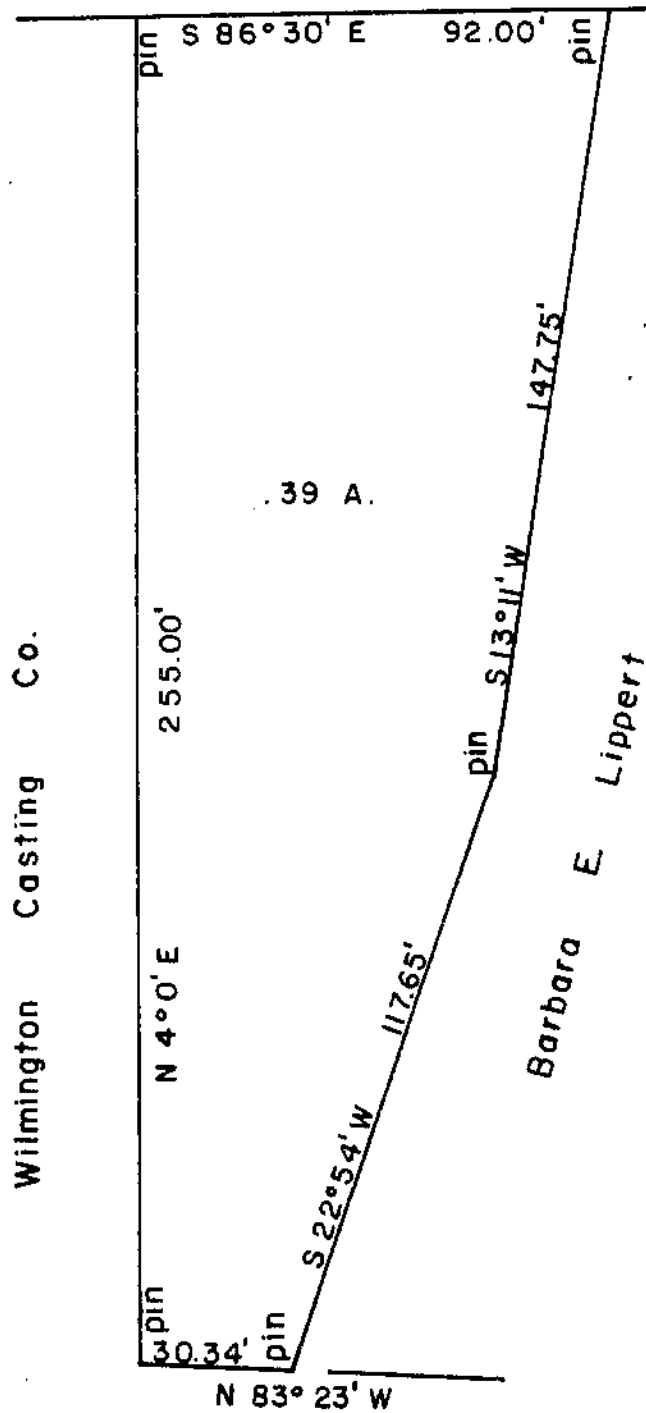

I hereby certify the above to be a correct plat of a survey made by me on January 26, 1960.

Maynard Barton
Reg. Surveyor # 3966

Wilmington Casting Co.

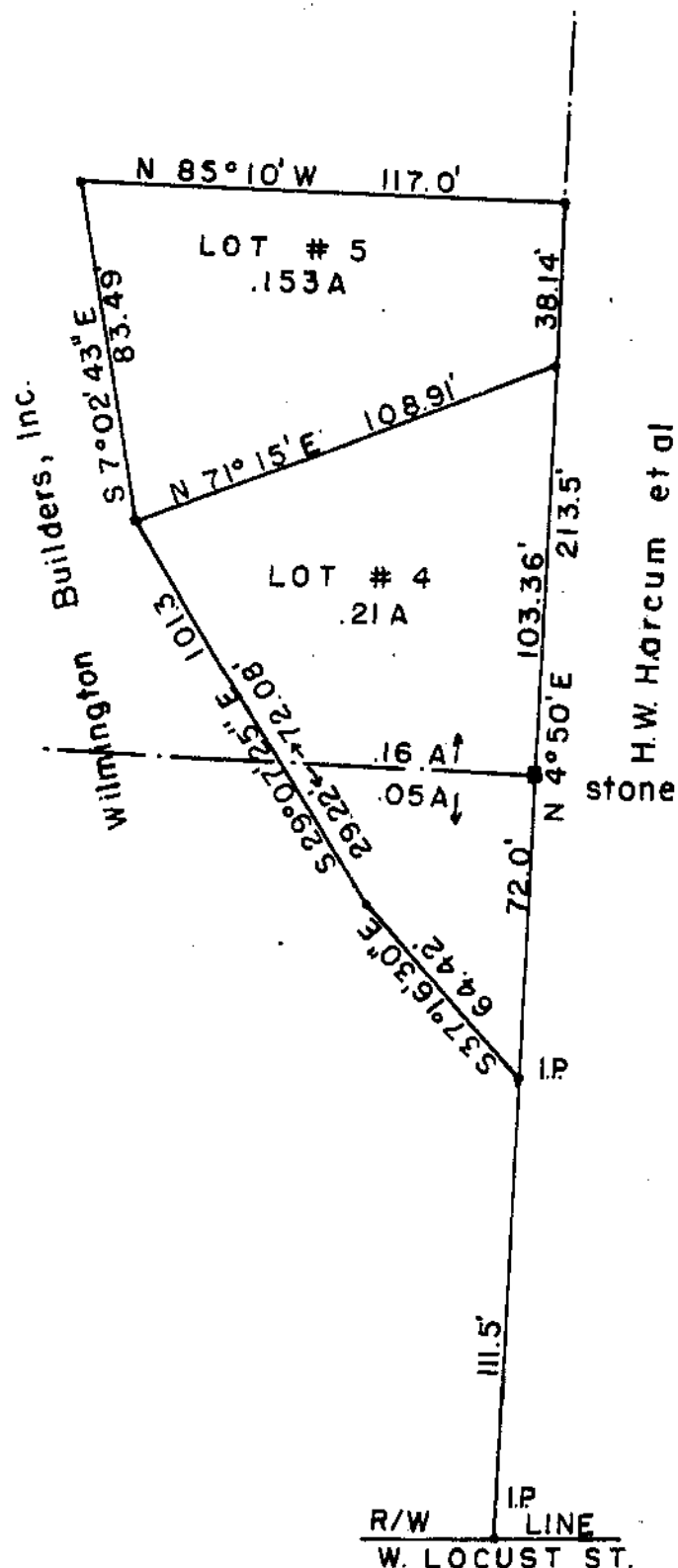

WILMINGTON BUILDERS, INC.
MILITARY SURVEY # 1057
EXTENSION
CITY OF WILMINGTON, O.
CLINTON COUNTY
1" = 50'

I hereby certify that the above is a correct plat of a survey made by me on Oct. 7, 1958.

R.R. Grant
R. R. Grant