

SAMUEL L. GUTTMAN
MILITARY SURVEY NO. 2690
EXTENSION
CITY OF WILMINGTON
CLINTON COUNTY, OHIO
1"=50'

I hereby certify this to be a correct plat of a survey made by me on May 20, 1965.
 (signed) Maynard Borton
 Registered Surveyor No. 3966

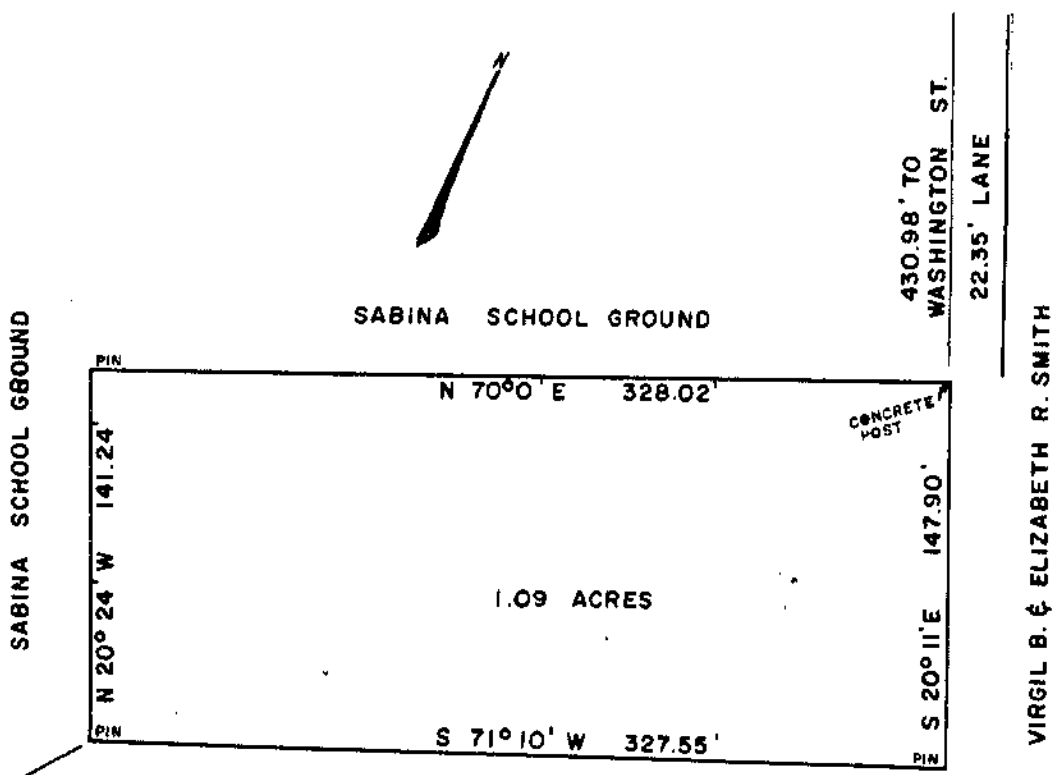

VIRGIL B. & ELIZABETH R. SMITH
MILITARY SURVEY NO. 766
EXTENSION OF SABINA
RICHLAND TOWNSHIP
CLINTON COUNTY, OHIO
1"=100'

VIRGIL B. & ELIZABETH R. SMITH

I hereby certify This to be a correct plat of a survey made by me on May 20, 1965.
 (signed) Maynard Borton
 Registered Surveyor No. 3966