

CENTER ST. 66' WIDE

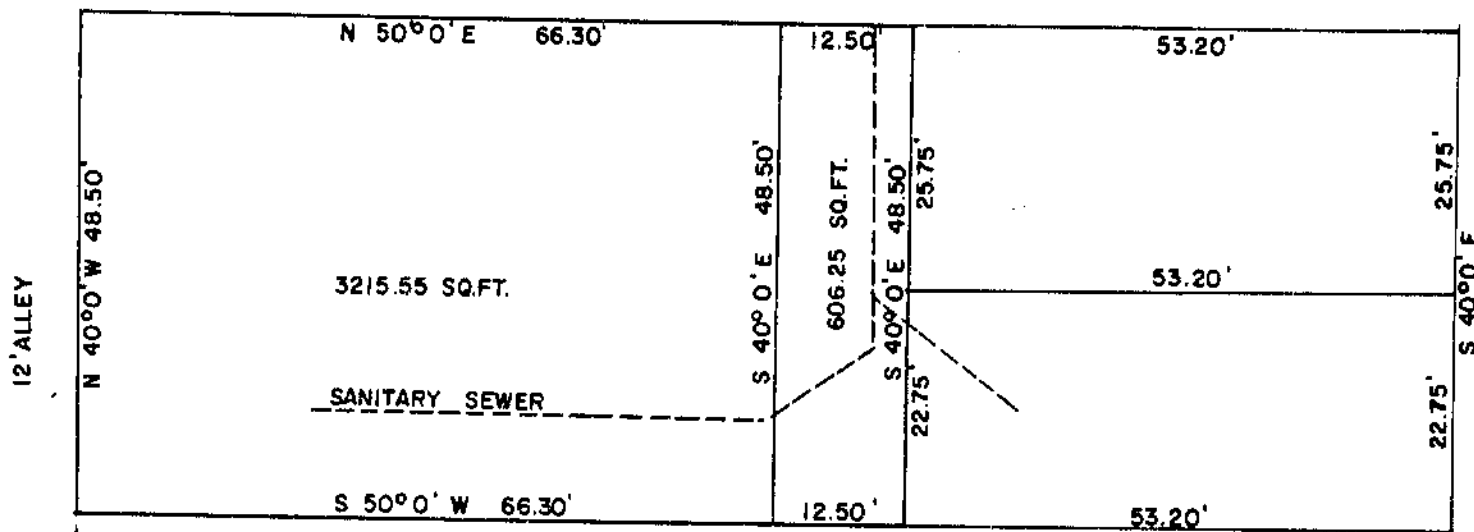

VERNON W. & ETHEL WEAVER

CLARENCE E. & HELEN SNYDER  
 PART OF LOT NO. 22  
 ORIGINAL TOWN PLAT  
 VILLAGE OF BLANCHESTER  
 CLINTON COUNTY, OHIO  
 1" = 20'

I hereby certify the above to be a correct plat of a survey made by me on April 14, 1965.  
 (signed) Maynard Borton  
 Registered Surveyor No. 3966

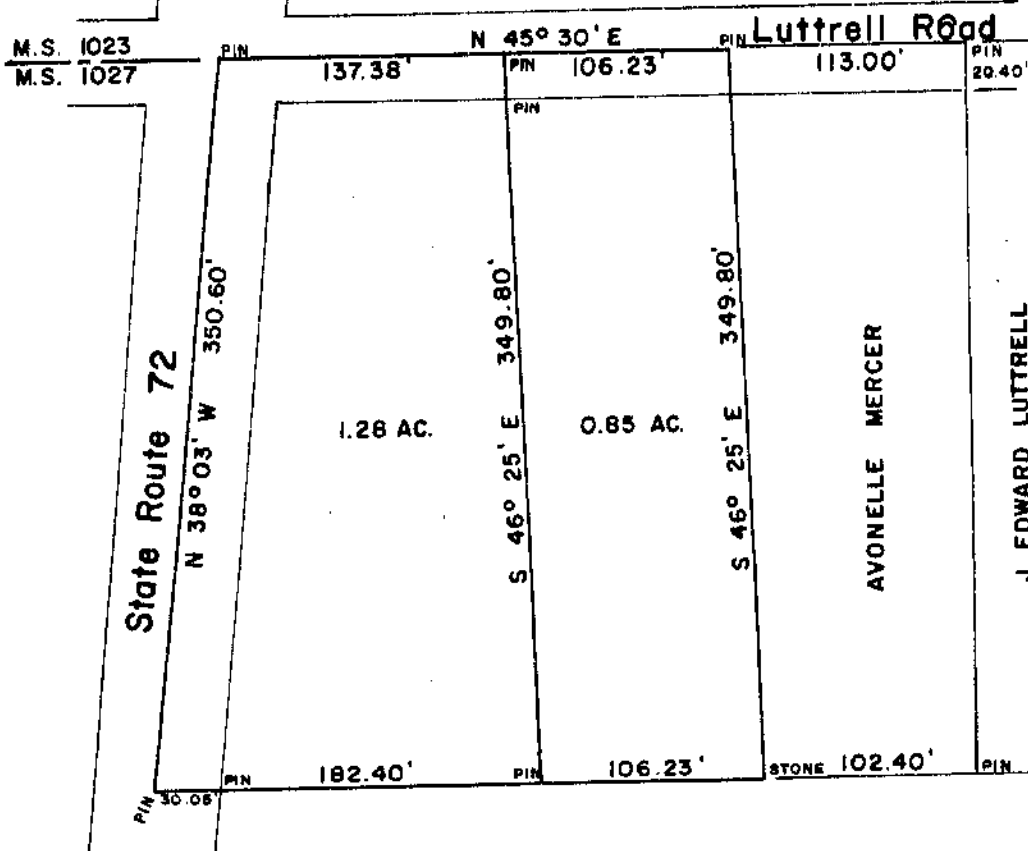

J. EDWARD LUTTRELL  
 MILITARY SURVEY NO. 1027  
 WAYNE TOWNSHIP  
 CLINTON COUNTY, OHIO  
 1" = 100'

I hereby certify this to be a correct plat  
 of a survey made by me on April 13, 1965.  
 (signed) Maynard Borton  
 Registered Surveyor No. 3966