

GEORGE & GOLDIE HAMMON
 MILITARY SURVEY NO. 2697
 CLARK TOWNSHIP
 CLINTON COUNTY, OHIO
 1" = 60'

I hereby certify the above to be a correct plat of a survey made by me on February 23, 1960.

Maynard Borton
 Reg. Surveyor # 3966

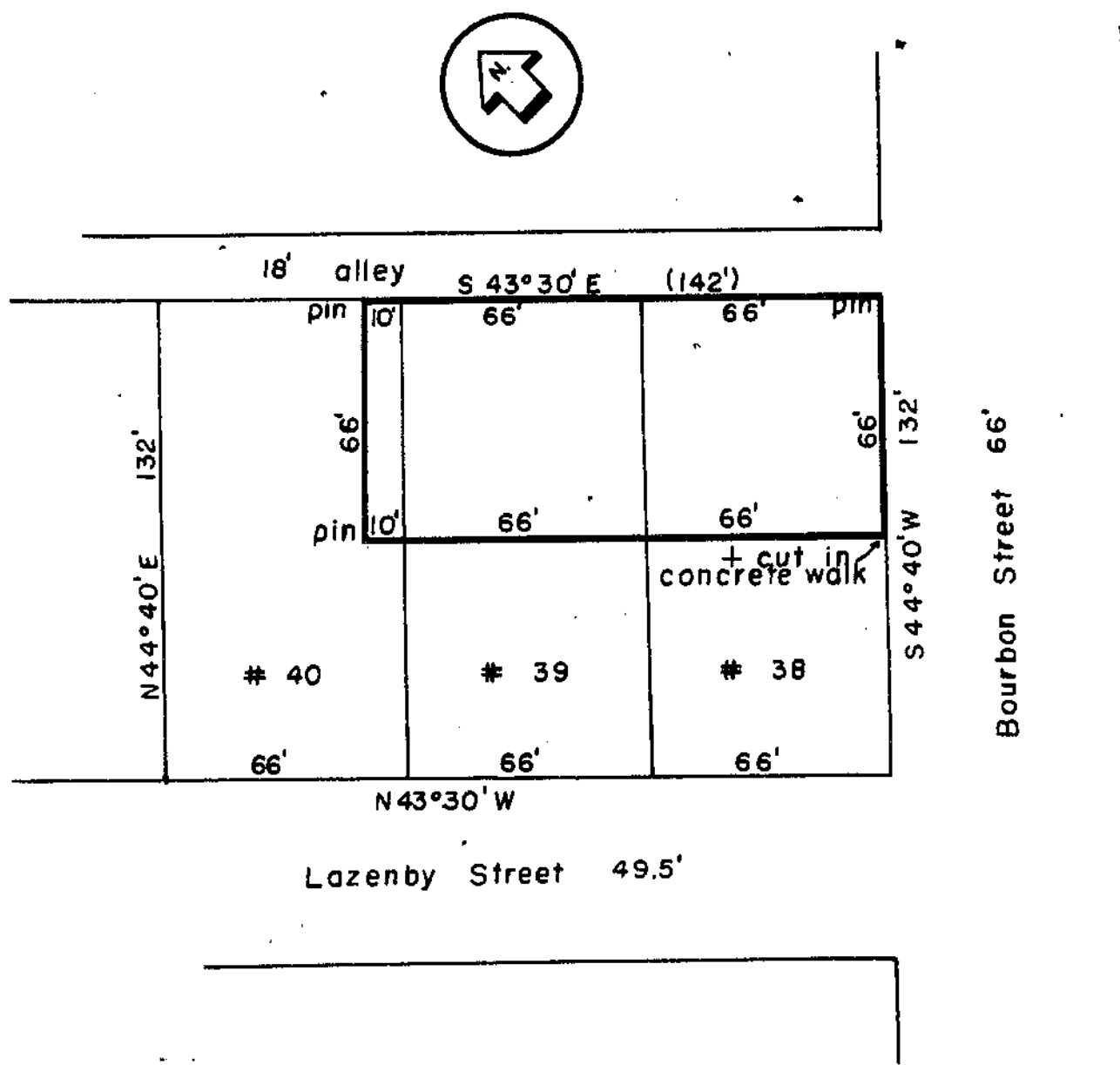

LAWRENCE R & ESTHER R. LYONS
 PART LOTS # 38, # 39 & # 40
 LAZENBY'S ADDITION
 VILLAGE OF BLANCHESTER
 CLINTON COUNTY, OHIO
 1" = 50'

I hereby certify the above to be a correct plat of a survey made by me on February 24, 1960.

Maynard Borton