

FRED & LOUISE LINTON

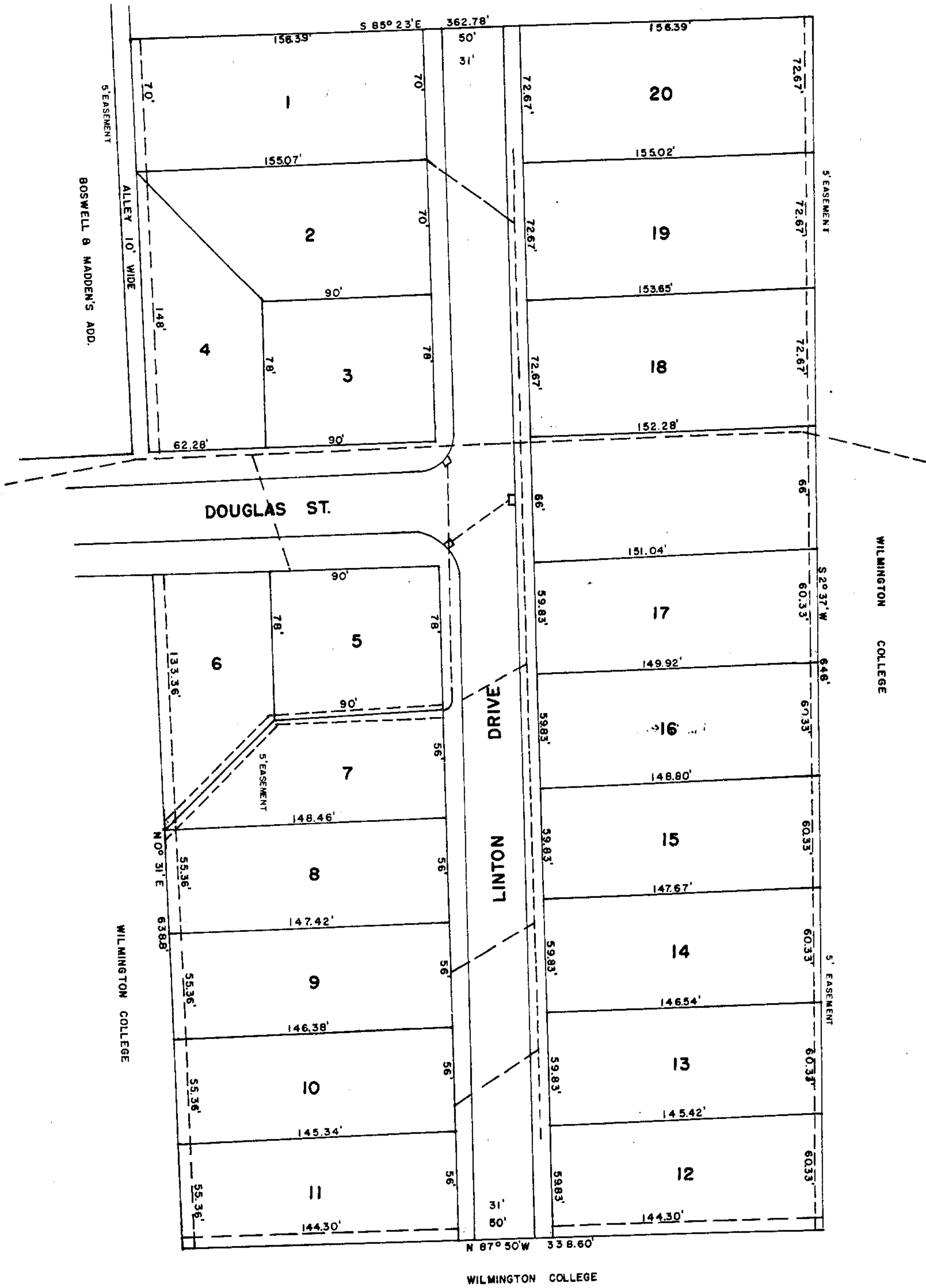

PLAT OF FRED W. LINTON'S SUB-DIV.  
 MILITARY SURVEY NO. 2693 CLINTON CO.  
 WILMINGTON, OHIO

I hereby certify the within plat to be a correct plat of a survey made by me on the day of April, 1953.

Ben Stokes

Registered Surveyor No. 2628

Registered Engineer No. 6007

1" = 50'