

EDWARD K. HAMAN
 LOT # 2
 SPAHR'S ADDITION
 CITY OF WILMINGTON
 CLINTON COUNTY, OHIO
 1" = 30'
 M.S. 2690

I hereby certify the above to be a correct plat of a survey made by me on February 23, 1960.

Maynard Borton

Registered Surveyor # 3966

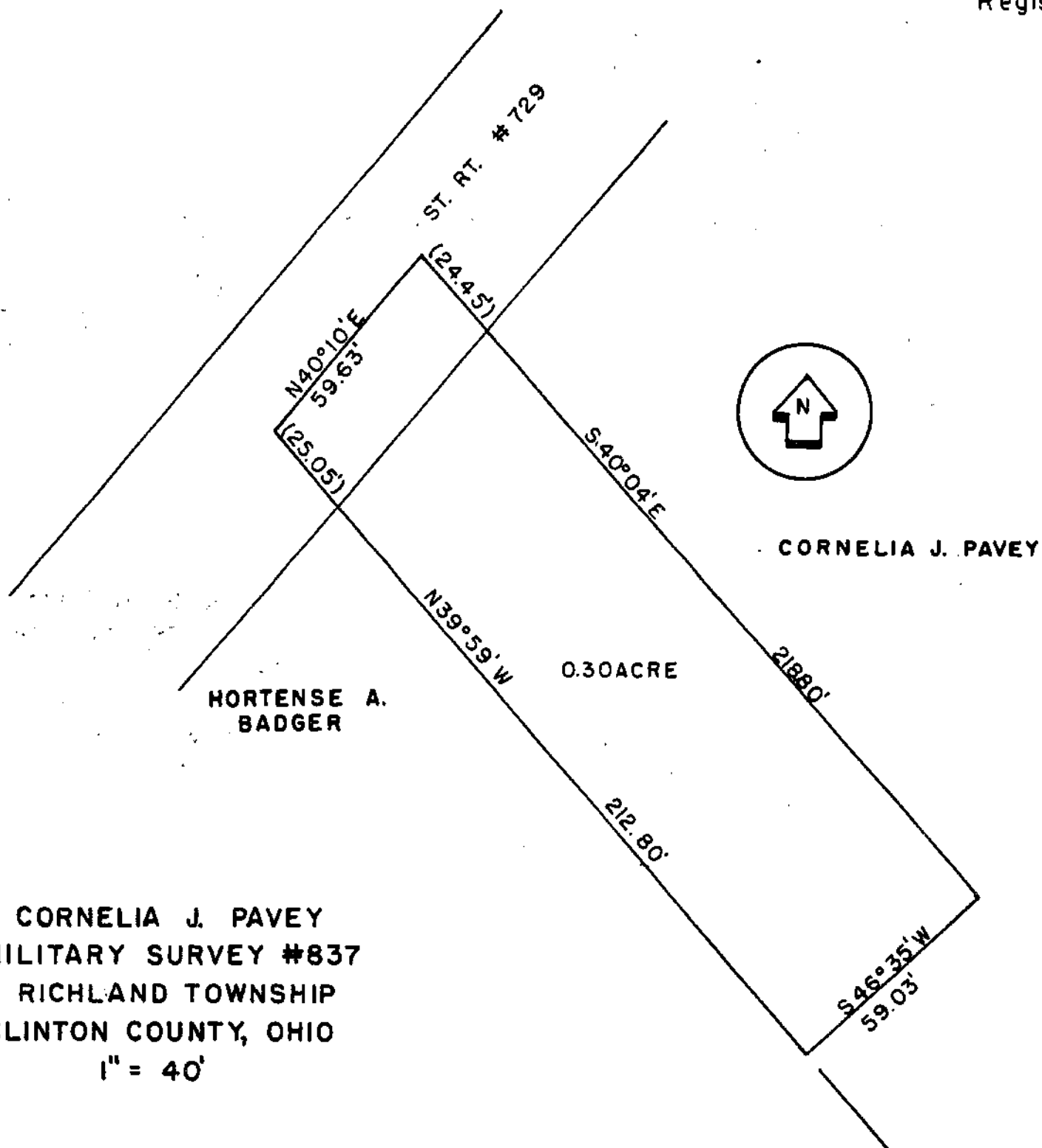

CORNELIA J. PAVEY
 MILITARY SURVEY #837
 RICHLAND TOWNSHIP
 CLINTON COUNTY, OHIO
 1" = 40'

I hereby certify this to be a correct plat of a survey made by me on February 24, 1960.

Maynard Borton

Reg. Surveyor # 3966