

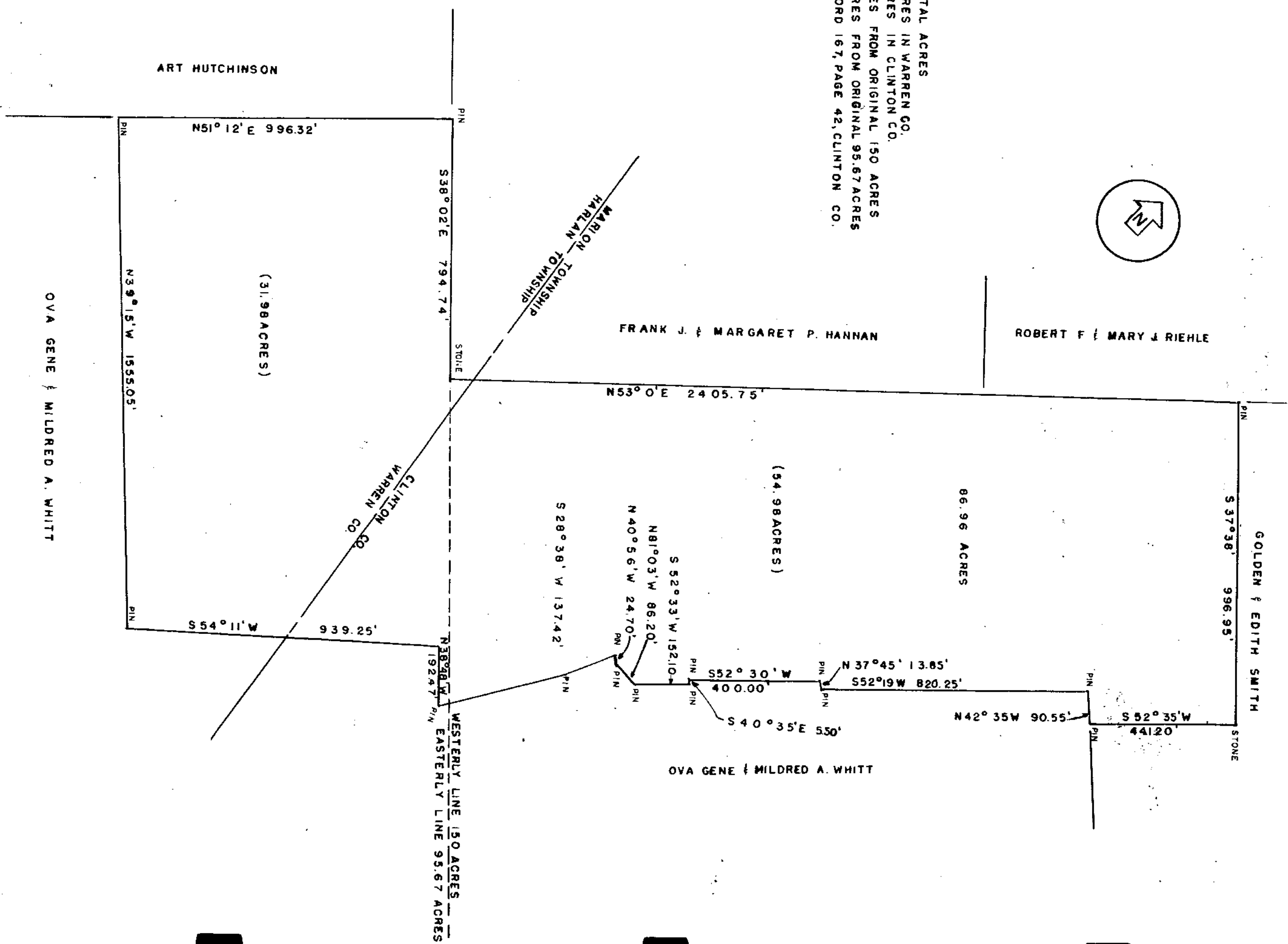

86.96 TOTAL ACRES  
 31.98 ACRES IN WARREN CO.  
 54.98 ACRES IN CLINTON CO.  
 51.26 ACRES FROM ORIGINAL 150 ACRES  
 35.70 ACRES FROM ORIGINAL 95.67 ACRES  
 DEED RECORD 167, PAGE 42, CLINTON CO.



ROBERT F. & MARY J. RIEHLE  
 MILITARY SURVEY NO. 2564  
 MARION TOWNSHIP, CLINTON CO.  
 HARLAN TOWNSHIP, WARREN CO.  
 1" = 300'

OVA GENE & MILDRED A. WHITT

I hereby certify the above to be a correct plat of a survey made by me and completed on February 4, 1965.

(signed) Maynard Borton  
 Registered Surveyor No. 3966