

Boundary line shown as c/L. Distance in deed calls for 2456.85'. Corner would be in field and across right of way fence.

scale:  
1" = 500'  
Jan. 1960

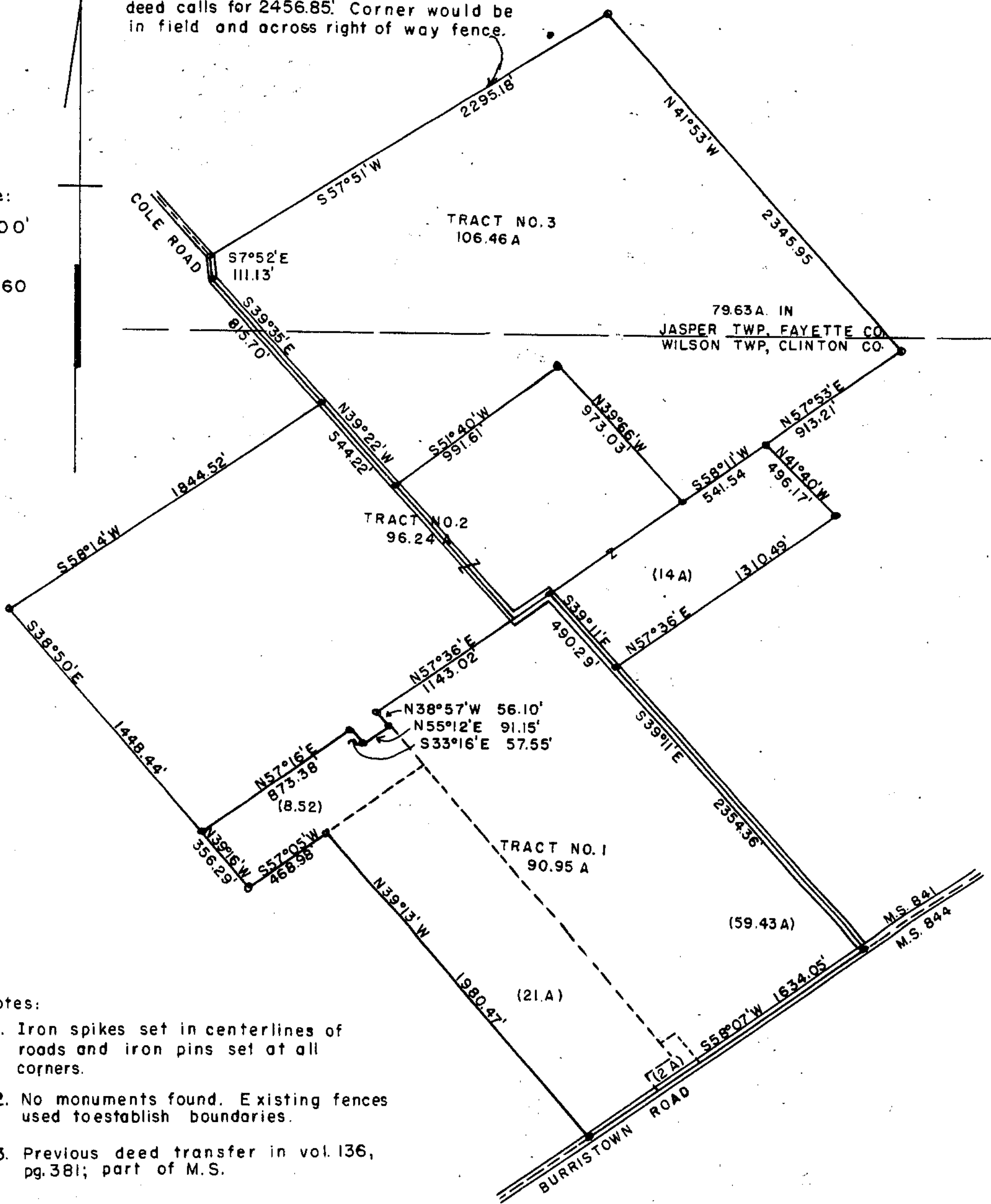

Notes:

1. Iron spikes set in centerlines of roads and iron pins set at all corners.
2. No monuments found. Existing fences used to establish boundaries.
3. Previous deed transfer in vol. 136, pg. 381; part of M.S.

MAUDE HODGE'S HEIRS  
 JASPER TOWNSHIP  
 FAYETTE COUNTY, O.  
 WILSON TOWNSHIP  
 CLINTON COUNTY, O.

*Survey 247-972*

I do hereby certify this plat to be a true delineation of an actual survey made by.

Robert E. Satterfield

Reg. Surveyor No. 4238