

CHARLES REESE  
 SUBDIVISION OF 6.65 A.  
 MILITARY SURVEY # 1554  
 CHESTER & ADAMS TOWNSHIP  
 CLINTON COUNTY, OHIO  
 1" = 100'

I hereby certify this to be a correct  
 plat of a survey made by me on Feb. 5, '60.  
 Maynard Borton  
 Registered Surveyor  
 # 3966

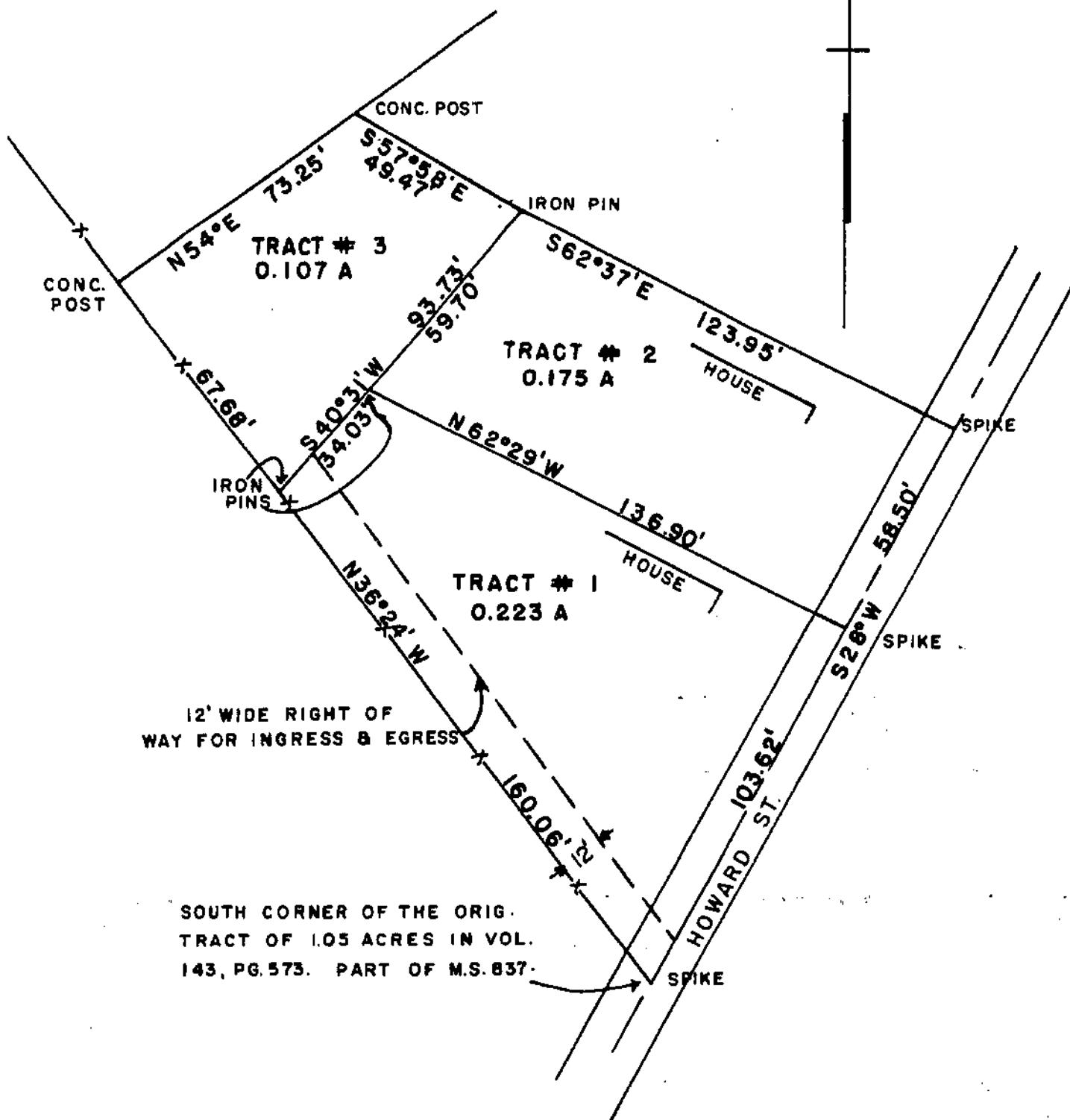
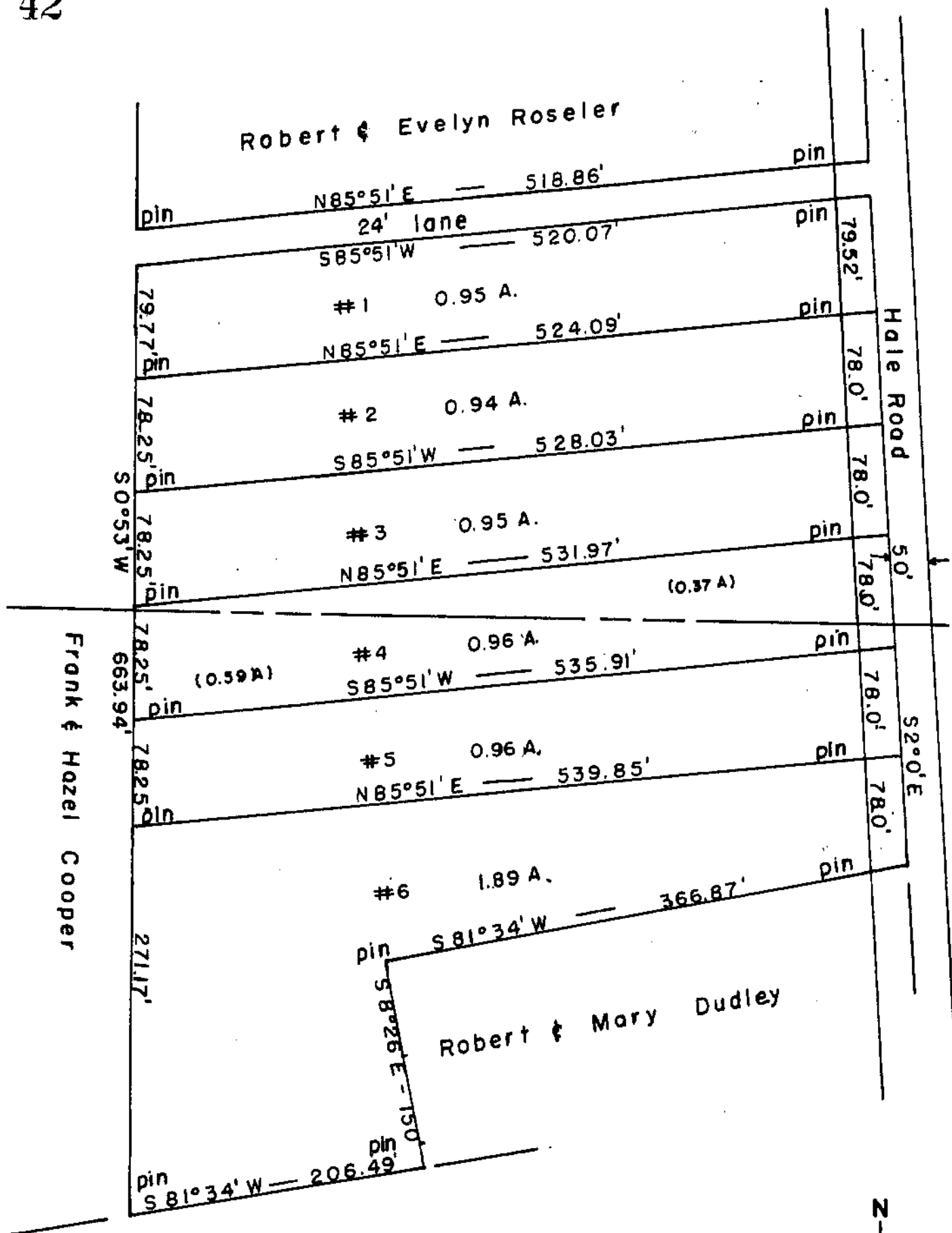

SURVEY FOR  
 JOE SANDERSON  
 VILLAGE OF SABINA  
 CLINTON COUNTY, OHIO  
 1" = 40', JAN. 1960

SURVEYED BY:  
 ROBERT E. SATTERFIELD  
 REG. SURVEYOR # 4238