

3.19 ACRES
 MARIE FAY MONTGOMERY
 MILITARY SURVEY # 1090
 GREEN TOWNSHIP
 CLINTON COUNTY, OHIO
 1" = 80'

I hereby certify this to be a correct plat of a survey made by me on Feb. 17, 1960.

Maynard Borton

Registered Surveyor # 3966

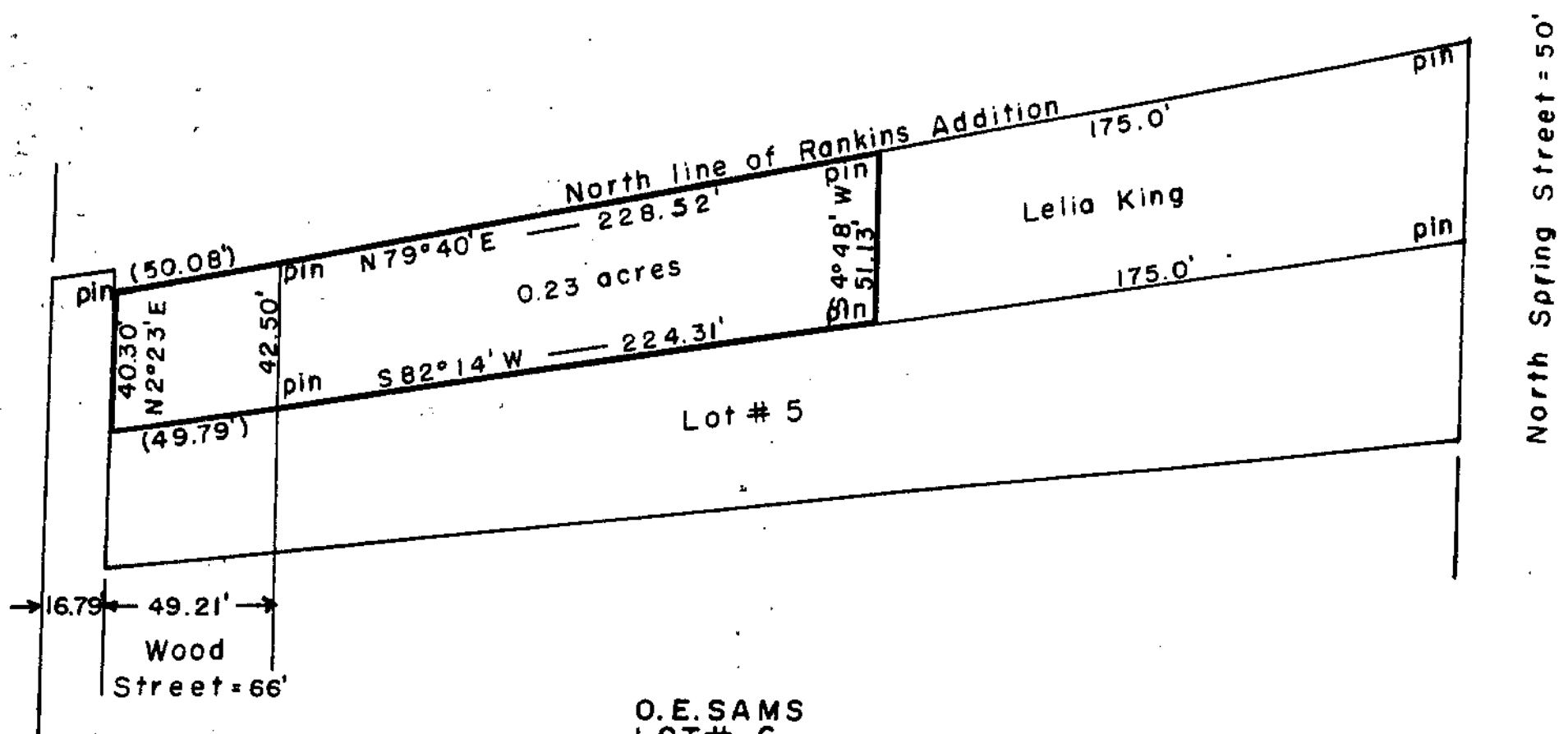

O.E. SAMS
 LOT # 6
 JOHN RANKIN'S ADDITION
 CITY OF WILMINGTON, O.
 CLINTON COUNTY
 1" = 50'
 M.S. 1957

I hereby certify the above to be a correct plat of a survey made by me on Nov. 19, 1959.

Maynard Borton

Registered Surveyor # 3966