

ALFONSO & RUBY L. NEVELS
 WEST PART OF LOT #6
 JOHN RANKIN'S ADDITION
 CITY OF WILMINGTON
 CLINTON COUNTY, OHIO
 1" = 30'
 M.S. 1057

I hereby certify the above to be a correct plat of a survey made by me on October 14, 1964. This survey made for and at the instance of the Lawyers Title Insurance Corporation of Richmond, Virginia. There are no encroachments either by or upon the lot and the building is within the lot lines.

(signed) Maynard Borton
 Registered Surveyor No. 3966

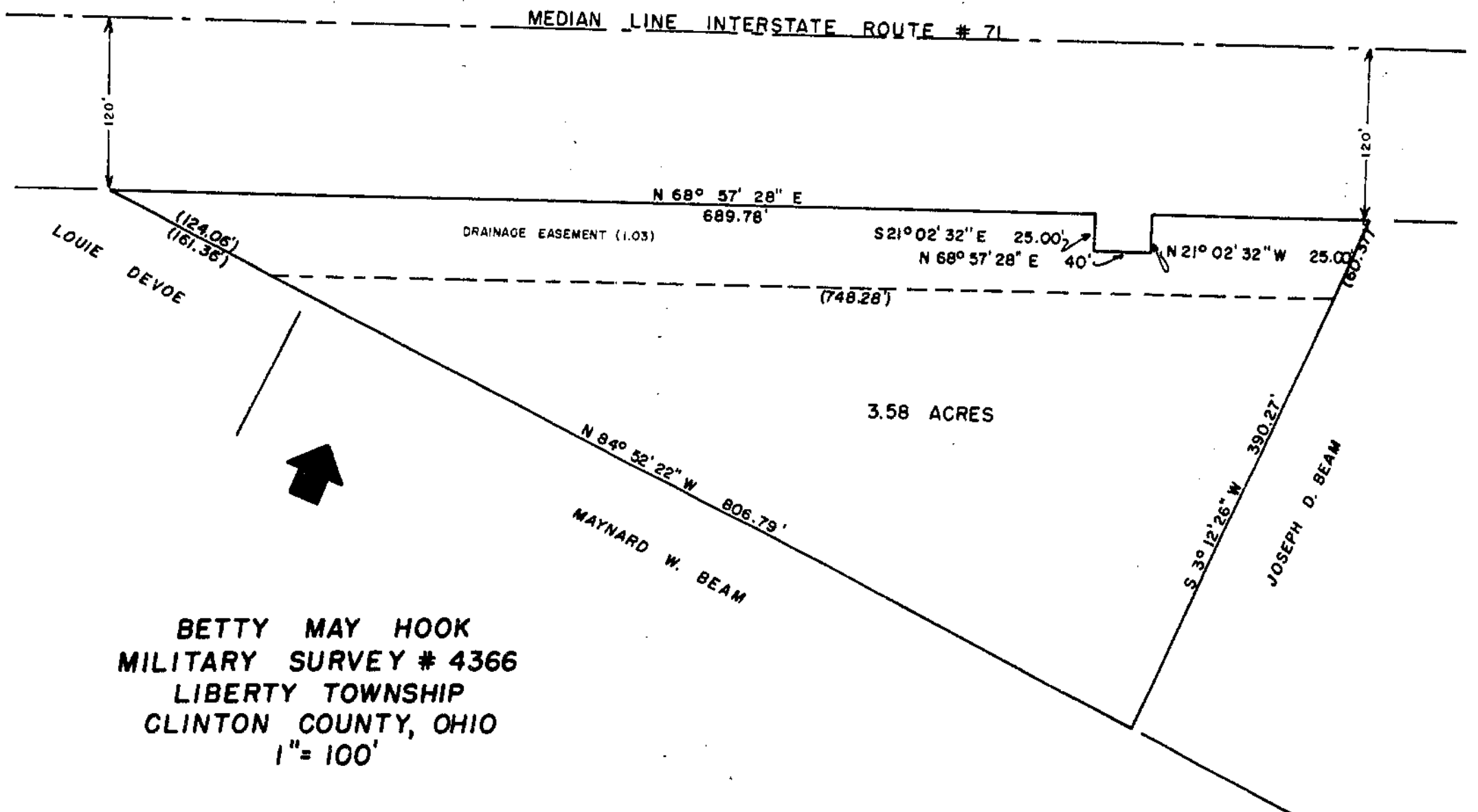

BETTY MAY HOOK
 MILITARY SURVEY # 4366
 LIBERTY TOWNSHIP
 CLINTON COUNTY, OHIO
 1" = 100'

I hereby certify the above to be a correct survey plat of a survey made by me on October 9, 1964.

(signed) Maynard Borton
 Registered Surveyor No. 3966