

William W. Truitt et al

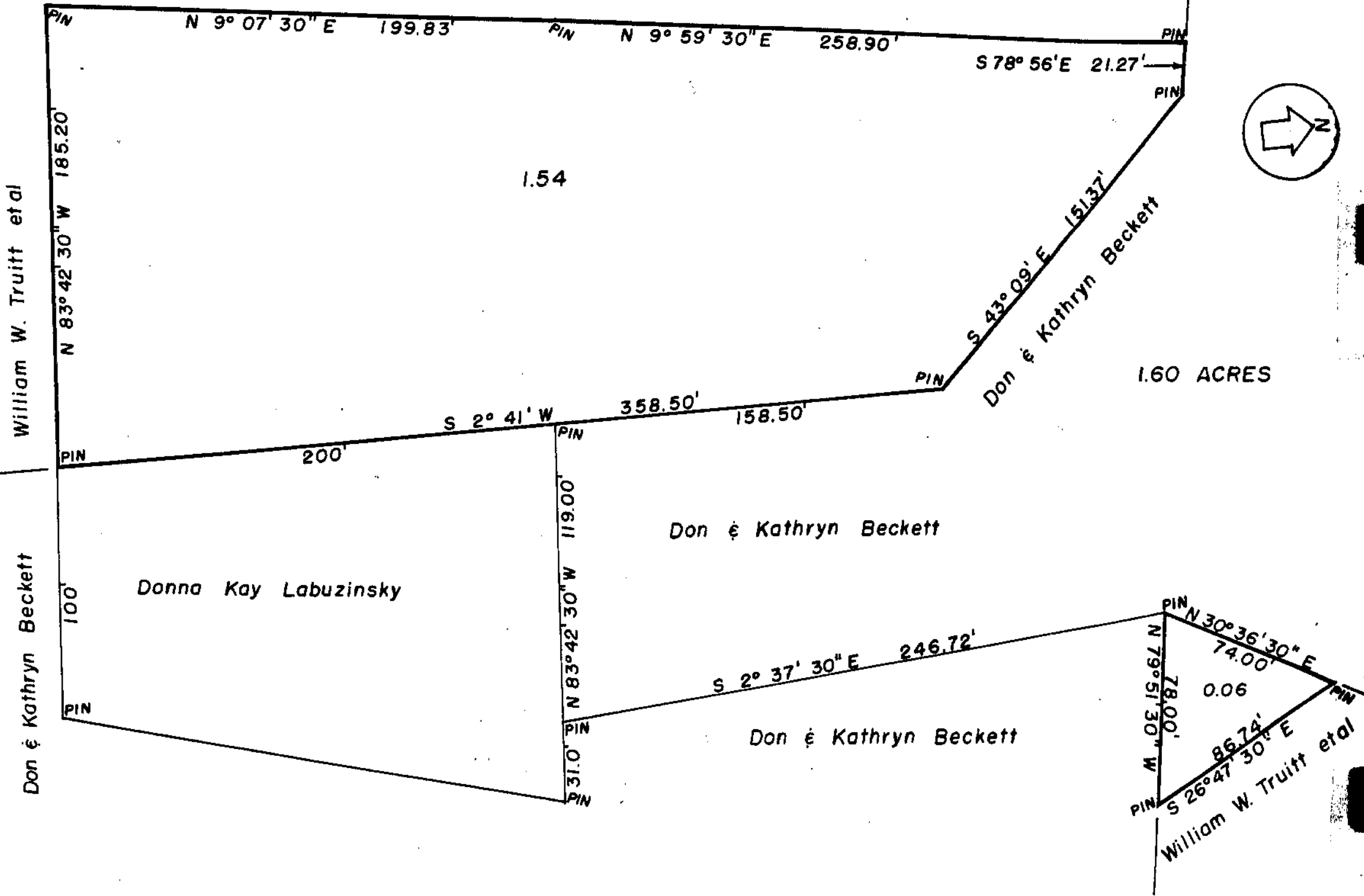

WILLIAM W. TRUITT ETAL
 MILITARY SURVEY-2230
 CHESTER TOWNSHIP
 CLINTON COUNTY, OHIO
 1" = 50'

I hereby certify the above to be a correct plat of a survey made by me on July 29, August 1 & 8, 1959.

Maynard Boston
 Registered Surveyor No. 3966

RANDOLPH ST. 60'

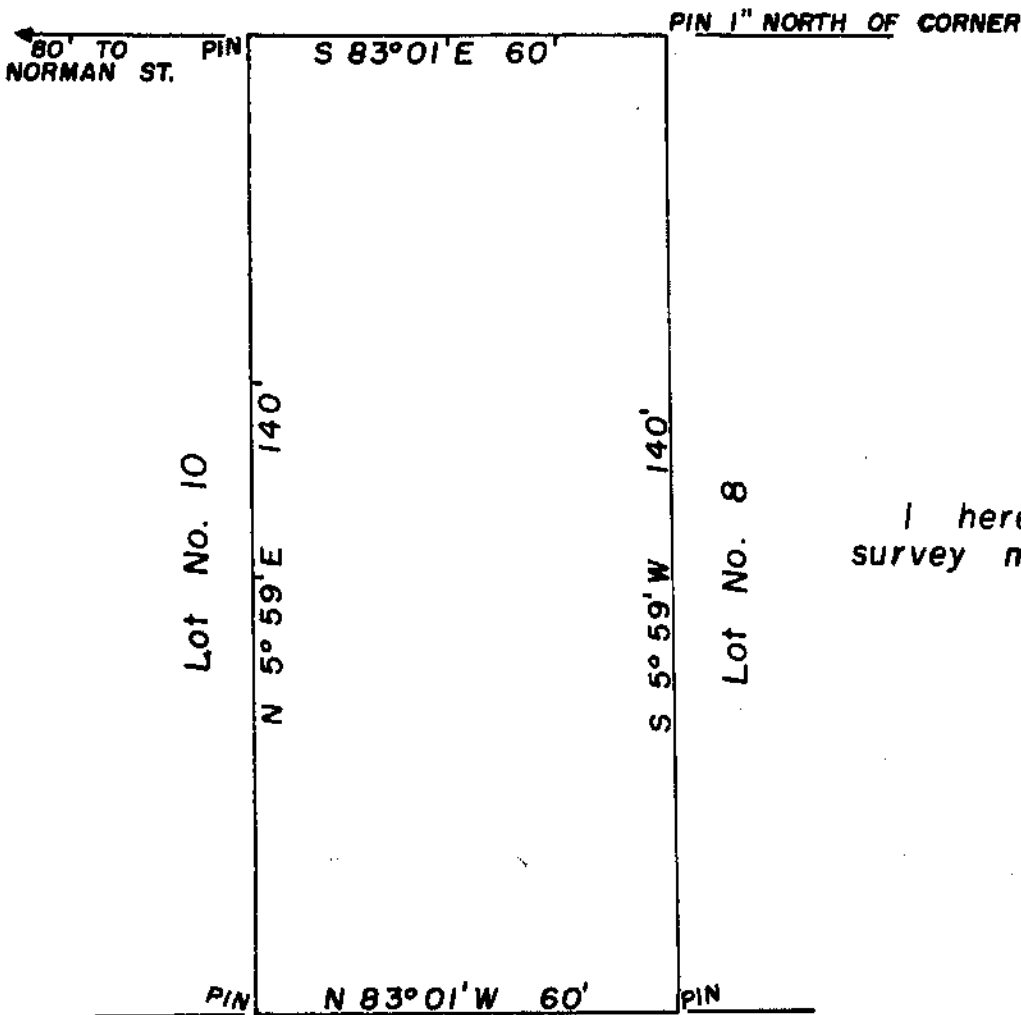

JAMES L. McNULTY
 LOT #9-BLOCK D
 HIGHLAND ADDITION
 CITY OF WILMINGTON
 CLINTON COUNTY, OHIO
 1" = 30'

I hereby certify this to be a correct plat of a survey made by me on August 13, 1959.

Maynard Boston
 Registered Surveyor No. 3966