

PLAT
 SHOWING PROPERTY SOLD BY
 PAUL AND MARTHA FRIEND TO
 HAROLD H. AND DORIS E. ACKELS
 MARION TWP., CLINTON CO., OHIO
 SURVEY # 2705
 SCALE: 1" = 60', JUNE 20, 1959

Haven C. Kelley
 Registered Surveyor
 # 4316

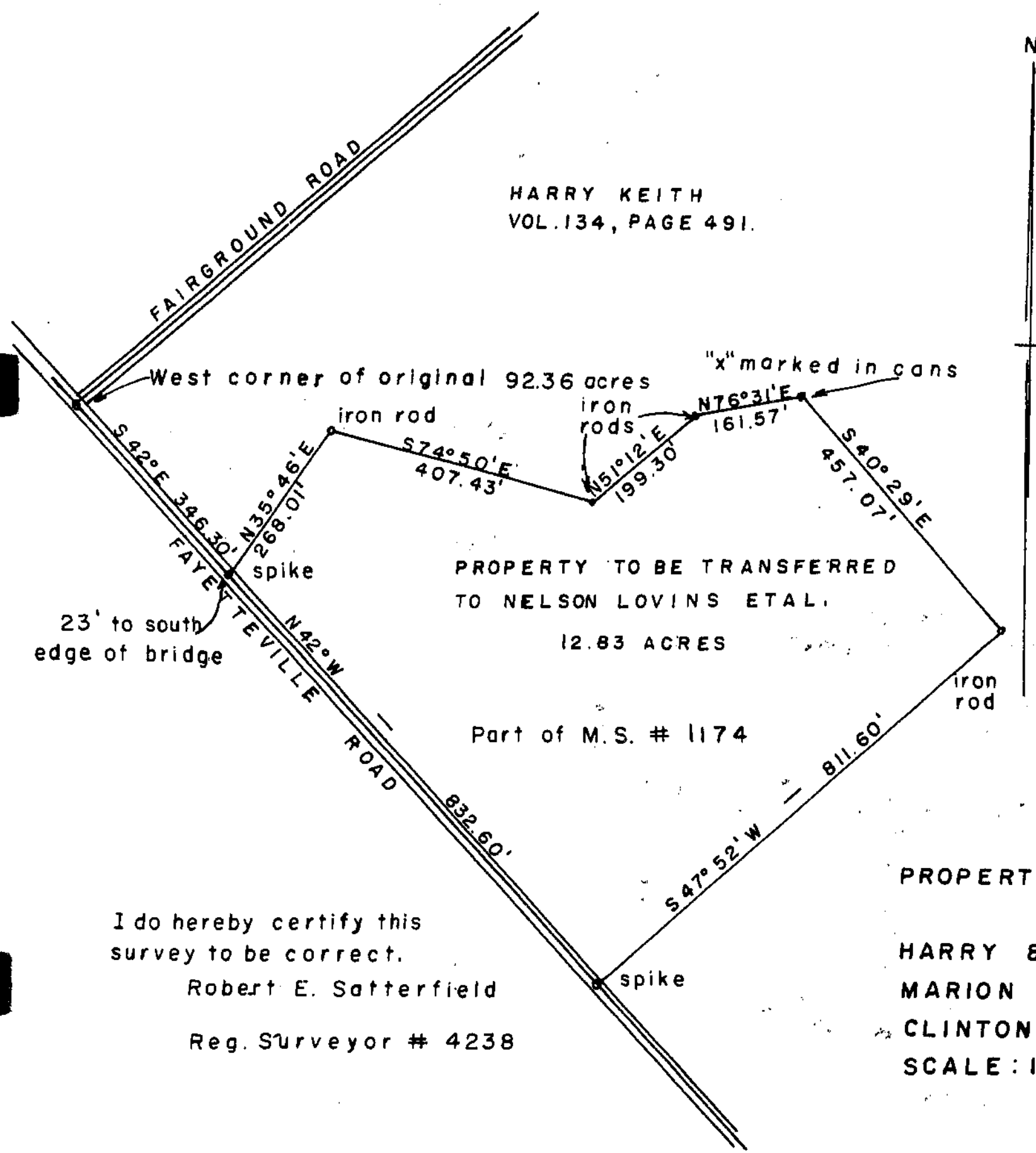

HARRY KEITH
 VOL. 134, PAGE 491.

PROPERTY TO BE TRANSFERRED
 TO NELSON LOVINS ET AL.
 12.83 ACRES

Part of M.S. # 1174

SURVEY OF
 PROPERTY TO BE TRANSFERRED
 BY
 HARRY & MARY KEITH
 MARION TOWNSHIP
 CLINTON COUNTY, OHIO
 SCALE: 1" = 200', JAN. 1960

I do hereby certify this
 survey to be correct.
 Robert E. Satterfield
 Reg. Surveyor # 4238