

~~218~~ ACRES  
ZANE & PAULINE WILLIAMSON  
WILLIAMSON ACRES SUBDIVISION  
MILITARY SURVEY # 2189  
ADAMS TOWNSHIP  
CLINTON COUNTY, OHIO  
1" = 160'

I hereby certify the above to be a correct plat of  
a survey made by me on December 16, 1959.

Registered Surveyor # 3966

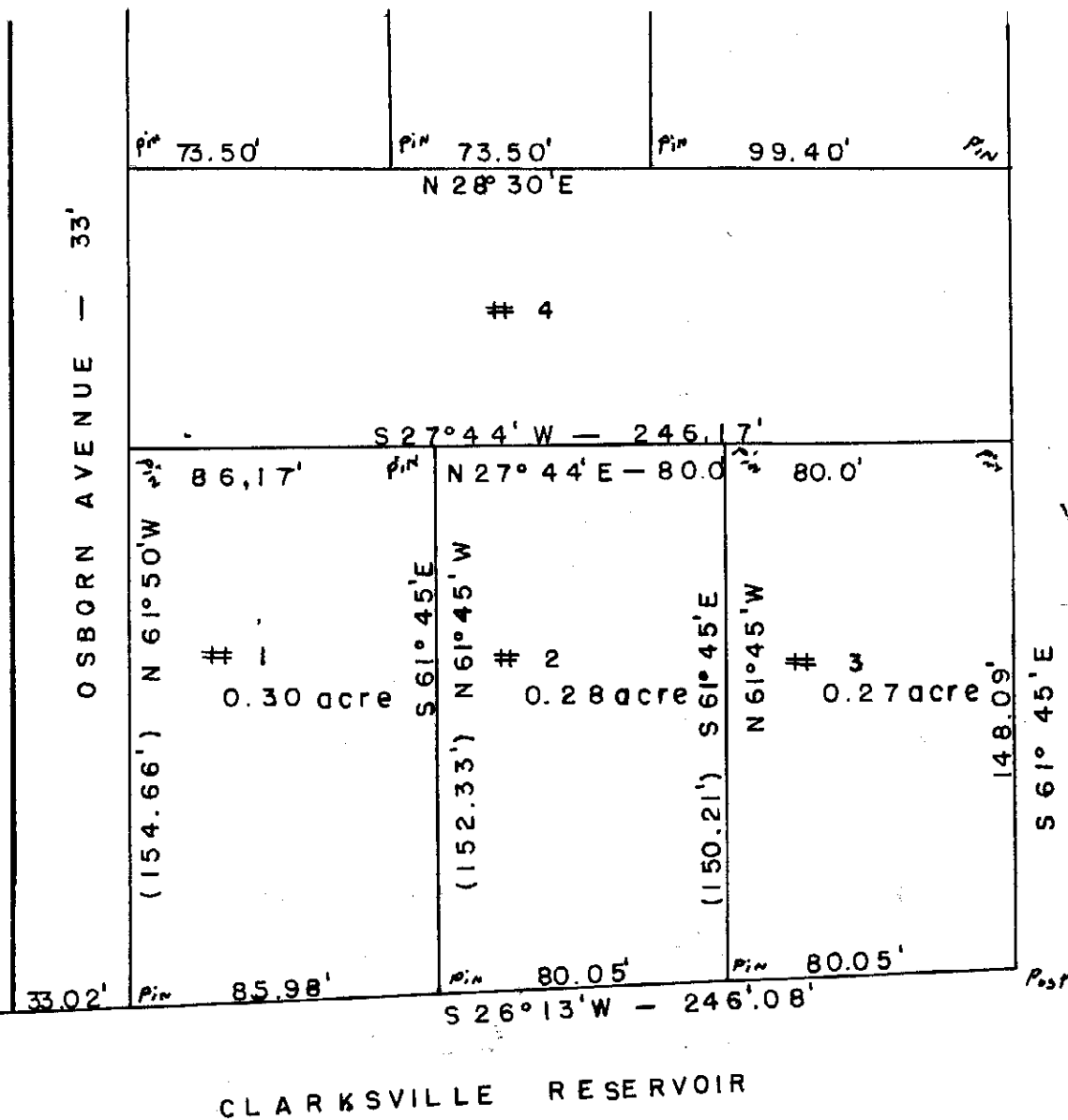
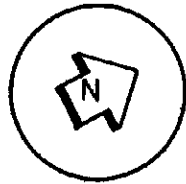

Joe Hosler  
Military Survey # 2227  
Village of Clarksville  
Vernon Township  
Clinton County, Ohio  
1" = 50'

I hereby certify the above to be a correct plat of a survey made by me on February 4, 1960.

*Maynard Boston*  
Registered Surveyor # 3966