

CHARLES & DOROTHY HIATT
 MILITARY SURVEYS # 1507 & # 2372
 ADAMS TOWNSHIP
 CLINTON COUNTY, OHIO
 1" = 160'

I hereby certify the above to be a correct plat of a survey made by me on January 16, 1960

Maynard Barton
 Registered Surveyor # 3966

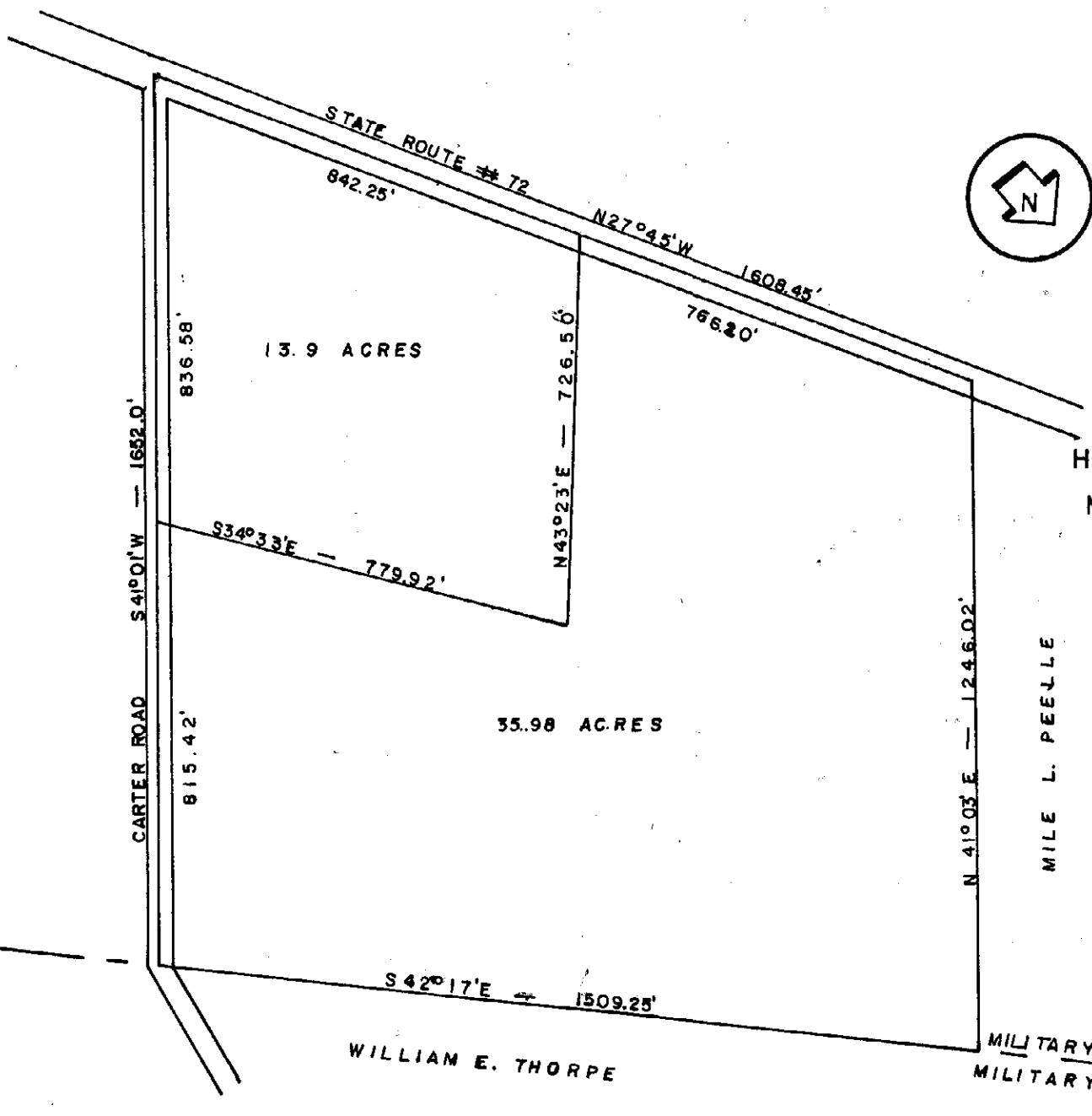

HAROLD & LYDIA TIBBLES
 MILITARY SURVEY # 743
 WILSON TOWNSHIP
 CLINTON COUNTY, OHIO
 1" = 300'

I hereby certify the above to be a correct plat of a survey made by me on February 2, 1960.

Maynard Barton
 Registered Surveyor # 3966