

HOMER L. & RUTH P. PUMMELL
 MILITARY SURVEY # 4364
 MARION TOWNSHIP
 CLINTON COUNTY, OHIO
 1" = 50'

I hereby certify the above to be a correct plat of a survey made by me on December 19, 1959.

Maynard Borton

Registered Surveyor No. 3966

There are no encroachments and buildings are located entirely on tract shown.

Part of M.S. # 1174 and part of 124 acres transferred to Nelson Lovins in vol. 173, page 363.

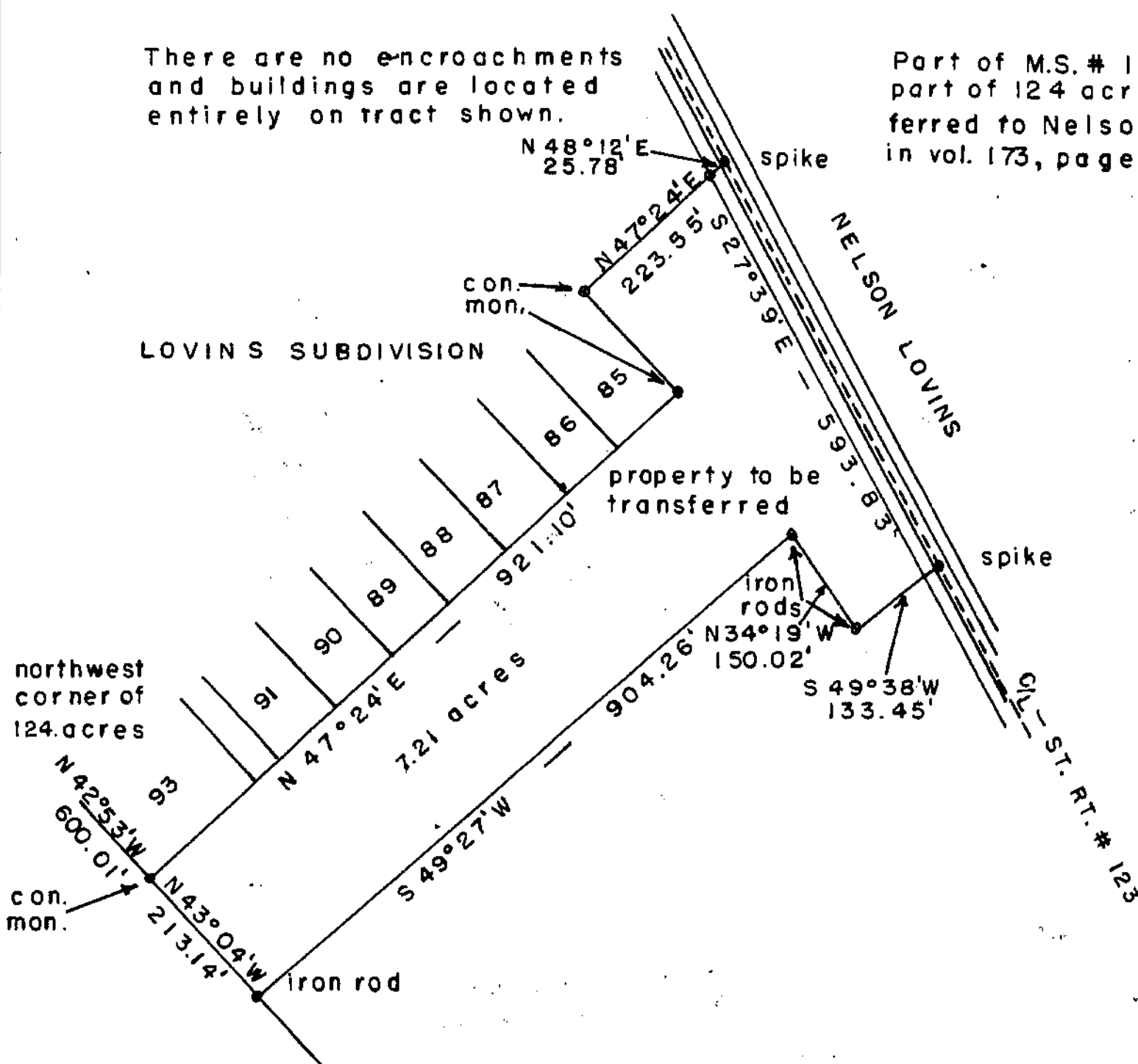

Survey for
 Nelson Lovins
 Marion Township
 Clinton County, Ohio
 Scale: 1" = 200'
 Feb. 1960

Survey by
 Robert E. Satterfield
 Reg. Surveyor # 4238
 West Union, Ohio