

KELLEY HALE
 MILITARY SURVEY #2686
 VERNON TOWNSHIP
 CLINTON COUNTY, OHIO
 1" = 200'

I hereby certify the above to be a correct plat of a survey made by me on December 19, 1959.

Maynard Barton
 Registered Surveyor No. 3966

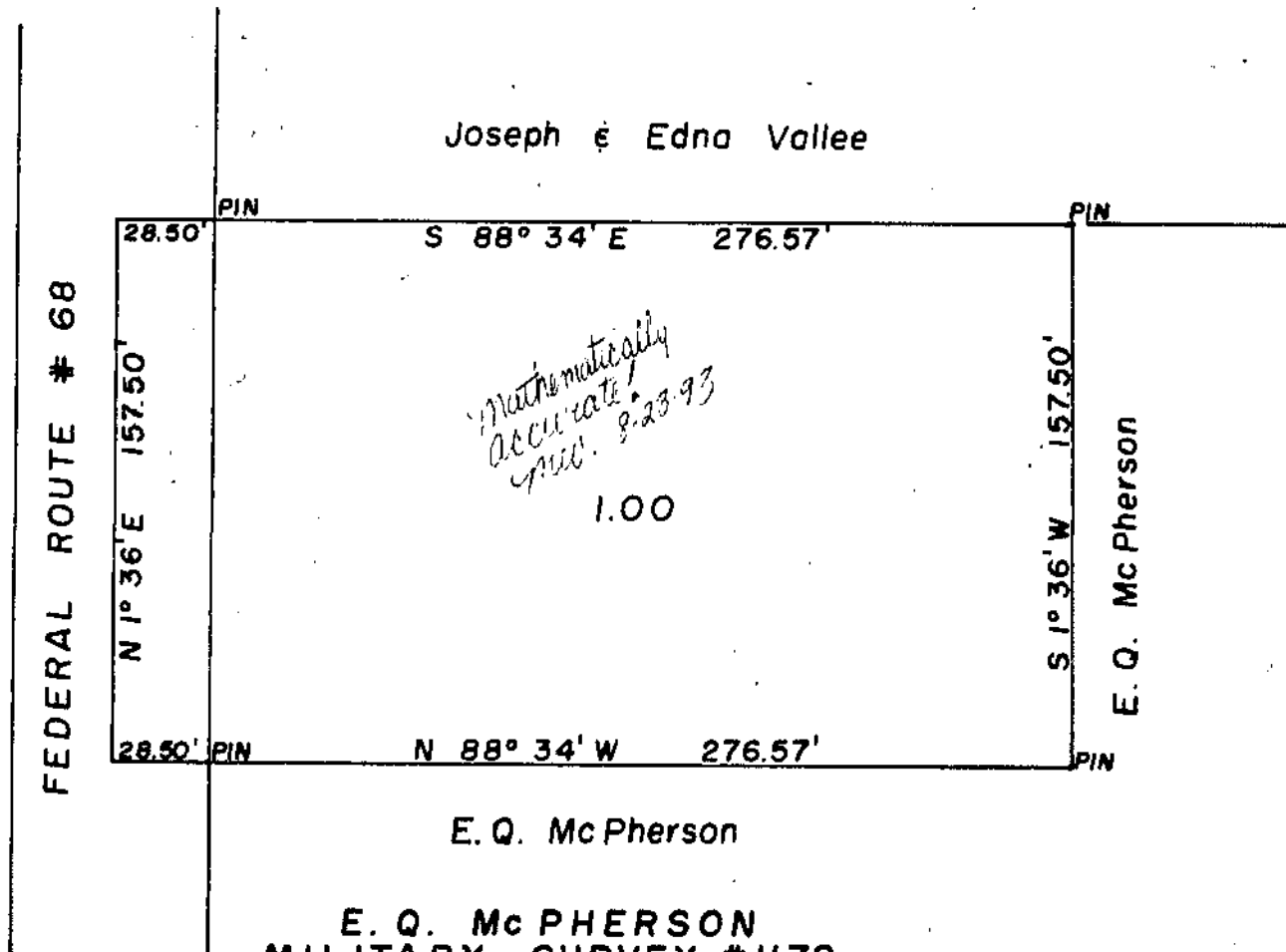

E. Q. Mc PHERSON
 MILITARY SURVEY #1172
 JEFFERSON TOWNSHIP
 CLINTON COUNTY, OHIO
 1" = 60'

I hereby certify the above to be a correct plat of a survey made by me on December 23, 1959.

Maynard Barton
 Registered Surveyor No. 3966